WEATHER FORECASTS

The barometer is slowly rising on the Coast, and fair weather is becoming general. Rain has fallen in Central and Eastern B.C., also in Northern Alberta.

The Daily Colonist.

(ESTABLISHED 1858)

COLONIST TELEPHONES
Business Office 11
Circulation 12
Job Printing 197
Editorial Rooms 80
Editor 2111

NO. 218 — SIXTY-EIGHTH YEAR | VICTORIA, BRITISH COLUMBIA, SATURDAY, AUGUST 21, 1926 | EIGHTEEN PAGES

ANTI-BOLSHEVIKS WIN DECISIVELY

Later Developments Confirm Claim of Victory Made by Forces of Marshals Wu and Chang

KUOMINCHUN ABANDON THEIR BASE AT KALGAN

It Is Believed That Chang's Son Will Take Command of Allies, While Wu Goes South to Meet Cantonese

PEKING, Aug. 20.—The defeated Kuominchun (Nationalist armies of the former Peking Government, overthrown last April), have given up their base at Kalgan to the oncoming forces of the allies seeking their elimination. They are reported also falling back from Tatungfu, and attempting to reform their lines along the railroad between Kalgan and Tatungfu, with the mountains of Mongolia at their backs. Chang Hsueh Liang, son of Chang Tso Lin, Manchurian war lord, who is a general of the allied forces of Marshals Wu Pei Fu and Chang Tso Lin, is said to have been appointed military governor of Chihli Province, in which the operations are taking place. It is believed he will succeed Wu Pei Fu in chief command of the joint armies when Wu goes southward to aid his harassed troops against the advance of armies from Canton. These Cantonese forces, like the Kuominchun, are inspired by Bolsheviatic influence.

It is problematical whether Chang Tso Lin and Wu Pei Fu with their joined forces, will be able to scatter or destroy the Kuominchun in the mountainous country in which they are operating. They have declared that formation of a stable civil Government at Pekin must await their military action.

COAL STRIKE MAY LAST MUCH LONGER

IT IS ALREADY IN ITS FOURTH MONTH AND MAY CONTINUE ANOTHER TEN WEEKS

Bolsover Employees and Others Have Returned to Work, But Movement Is Not General

LONDON, Aug. 20.—The coal strike, now in its sixteenth week, has lasted longer than any previous strike and there was no sign today of a move from any quarter promising a speedy issue from the deadlock. In fact, there was talk, in view of the failure of yesterday's conference between miners and coal mine owners, of the strike lasting another ten weeks. The break away by the employees of the Bolsover Company in the Nottinghamshire coalfields from the policy of the Miners' Federation, voted by the employees' delegates last night, has prompted 5,000 men to sign up for resumption of work at the old wages for a seven and one-half hour day, but there does not seem to be any important move toward a general resumption of work.

National Operation Proposed

On all sides it is admitted that the owners' refusal to negotiate on a national basis, which was one of the causes of the collapse of yesterday's conference, has increased the bitterness between the two sides. The Westminster Gazette suggests that the Government open all the mines and appoint some imperial body to fix fair wages and conditions likely to attract the men back to work.

Clayoquot Site Is Advertised for Sale

OTTAWA, Aug. 20.—Cash offers for the Dominion Government Telegraph Building and site at Clayoquot, B.C., on Vancouver Island, are invited in The Canada Gazette. Tenders close September 15.

from the Colonist Tower

Saturday, August 21

233rd Day, 1926

THE WEATHER

Victoria and Vicinity—Light to moderate westerly winds, generally fair and moderately warm.

Sun Rises: 5:15 o'clock.
Sun Sets: 7:18 o'clock.

High Tide: 6:57 p.m., 7.4 feet.
Low Tide: 7:19 a.m., 1.2 feet.

Sport

Japanese defeat Cubans in Davis Cup tennis.
A. O. Jones wins seniors golf championship.
Foley beats McDonald in ten rounds.

The News

Local and Provincial—
Hon. Dr. Tolmie stresses need of adequate protection for Canada.
Many attractions will feature concluding day at Provincial Exhibition, which has secured record attendances all week.
Dominion, Imperial and Foreign—
British coal strike situation.
India's financial proposals.
Immigration outlook.
Chinese marshall's victory is decisive.
Ambassadors' meeting in France.
Storm at Mr. Meighen's Calgary meeting.
France's "period of penitence."
Commercial plane service on triangle route.
Direct imports from New Zealand.

Passenger Plane Will Be Operated On Triangle Route

SEATTLE, Aug. 20.—The Boeing Airplane Company, of Seattle, after constructing planes for the Government for ten years, announced here tonight that it will soon begin construction of commercial aircraft and establish a passenger service between Seattle, Victoria and Vancouver, B.C.

The plane for the proposed passenger route is to carry ten passengers and twenty pounds of freight per person. It will be a seaplane. It is planned to start the passenger service next Spring.

LINE-UP IS NOW ABOUT COMPLETE

Four Hundred and Seventy-Nine Candidates Are Now in Field—Two Hundred and Forty-Five Seats

FAMILIAR VETERANS ARE DROPPING OUT

Mr. Macdonald, Former Liberal Minister; General Mewburn and Mr. Maclean Are Among the Missing

TORONTO, Aug. 20.—With little more than a fortnight intervening between now and nomination day, September 7, 479 candidates are in the field for the 245 seats in the House of Commons. The twenty-sixth general election on September 14 may, therefore, not see quite so much competition as last year, when 580 participated. Party line-ups are practically complete throughout the Dominion, except the Conservatives in Quebec, and the Liberals in Ontario. Full quotas are campaigning in British Columbia, Manitoba and the Maritime Provinces.

Analysis of List

The 479 candidates are composed of 210 Conservatives, 188 Liberals, 26 Progressives, 18 Laborites, 16 Liberal-Progressives, 11 Independents and 10 U.F.A.-Progressives.

Only two women throughout the country are in the contest at present. One of them is Miss Agnes Mephail, who is a Progressive from Grey Southeast, and was the first woman member of the House. The other is Mrs. Jean Inglis, Hamilton Labor woman, contesting Hamilton East against Col. G. S. Rennie, Conservative. Two other women who were expected to run, Miss A. B. Jamieson, in Vancouver-Burrard, and Mrs. Sidney Banks, in Dufferin-Simcoe, have withdrawn.

Landmarks Gone

Notable absentees from this year's line-up are Hon. E. M. Macdonald, former Liberal Minister of Defence, replaced in Antigonish-Guysboro by Mr. C. F. McIsaac, a former member; the late Hon. George Boivin, whose place in Shefford is taken by a relative, Mr. P. E. Boivin; Mr. W. F. Maclean (dean of the House), for whom Mr. R. H. McGregor has been substituted by South York Conservatives; Major-Gen. S. C. Mewburn, veteran Conservative member from Hamilton East, replaced by Col. G. S. Rennie, and Hon. Edmund Bristol, who for many years was Conservative member from Toronto East Centre.

DRASTIC PROGRAMME OUTLINED IN PARIS

Even Use of Necessities Produced in France Is to Be Curtailed to Lessen Imports

PARIS, Aug. 20.—The Poincare cabinet outlined a drastic programme of restrictions in an effort to prevent exportation of French money abroad and to restore the franc to some sort of stability.

The restrictions deal with the importation of grain and other products as well as curtailment in the use of necessities produced within France and additional limitation of the importation of wheat by the compulsory introduction of other flours in bread, as part of the present programme.

The cabinet has appealed to the patriotism of the nation to aid it in its campaign and proposes, by a strict scrutiny of imported products, to cut down the amount of necessities brought into the country. The ministry plans at the same time to set up machinery to insure fair prices for all food products and to encourage the strictest economy in private as well as public expenditures.

Balmoral Will Follow Some Days Shooting

LONDON, Aug. 20.—His Majesty the King, having concluded his visit with the Duke of Devonshire at Holton Abbey, Yorkshire, where he was engaged in grouse shooting since the season opened, will now have a few days more shooting with the Earl of Sefton at Abbeystead, Lancaster.

The Queen is at Sandringham. She will join the King at Balmoral, but will return to London for a couple of days first.

H.M.S. Curlew Puts to Sea

NEW WESTMINSTER, Aug. 20.—H.M.S. Curlew put to sea at 2:30 p.m., Thursday, after two days here. She will return to Bermuda, her home station, after a Pacific cruise.

Teeing Off for the Seniors' Championship

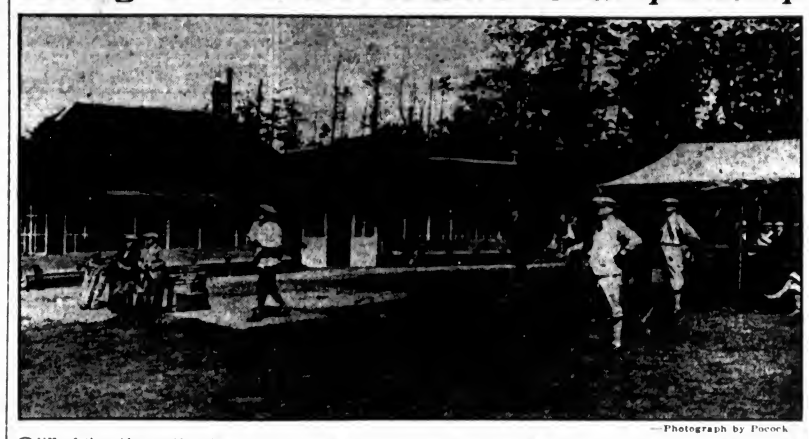

—Photograph by Pocock

ONE of the oldest golf clubs in Canada, it was fitting that the first championship of the senior golfers of the Northwest should be held at the Victoria Golf Club, where the association was first conceived and originated. Above is shown the scene at the first tee, with the picturesque old clubhouse in the background, taken during this week's tournament, the third to be held at Oak Bay since the association was formed. The golfer on the mat, who is watching the flight of his first drive of the day, is E. t'. Senkler, of Victoria. He did not win the championship, but in common with 170 others in the tournament, no doubt he had a lot of enjoyable golf.

Adequate Protection Is Needed in All Canada

Hon. S. F. Tolmie Advocates a Tariff for the Dominion That Will Meet the Situation as It Exists—Honest Government Must Come First

"WHILE the question of adequate protection to preserve to the country the fullest benefits of its production, to foster its agricultural possibilities, and to draw and preserve increased immigration by making the country attractive to the newcomer, is of prime importance in Canada, we must have honest, clean-cut administration of affairs in Canada if these matters are to count." This is the way in which Hon. S. F. Tolmie summed up the position of affairs in the politics of this country at a meeting he addressed last evening. The meeting was called by the Sir John A. Macdonald Club of the city and held in the Conservative rooms.

The subject of Dr. Tolmie's address was that of protection. With the carrying into effect of an adequate protective policy adapted to meet the conditions as they exist in the country, coupled with honest administration, the Ministers of Agriculture said this country could be made to prosper. Without these requisites it was not possible to make it attain to the prosperity to which all hoped to see it reach.

Lauded Work of Sir John

Congratulating the club on its attendance Hon. Dr. Tolmie said that it was appropriate that the organization was named after that great statesman, Sir John A. Macdonald, who was responsible for the greatest share of wise legislation that could be attributed to any of its public men. He had faced the great questions involved in the conflicts between church and state. He was responsible for Confederation and for the building of the C.P.R.

In referring to protection the speaker said he would deal with the practical side of this question. The Conservative party had adopted protection not, as the opposition said, as a high protective policy nor yet as a low one. The question was one of a tariff that would meet the needs of the situations as they existed so as to retain the business to this country.

Rt. Hon. Arthur Meighen favored a Tariff Board that would render valuable information to the Government of the day. The Tariff Board would be watched to see that no group make a tariff to favor any particular line of business.

Following the war world conditions were such that to meet the situation sixty-five per cent of the countries of the world placed a protective tariff into effect to counteract the situation. Canada did not do this because the Progressives held a club over the head

Continued on Page 2

MANY ATTRACTIONS SET FOR LAST DAY

FIVE DAYS' ATTENDANCE AT FAIR EXCEEDS THAT OF 1925 BY LARGE MARGIN

Public Is Urged to Support Provincial Exhibition on Final Day of Splendid Show

The record-breaking attendance at the Willows Exhibition so far this week should be sustained on the final day, for there are a number of attractions offered today which should win the support of the public.

The secretary, Mr. W. H. Mearns, makes an appeal to residents and visitors to sustain their interest on the final day of the show. In addition to the racing, there will be whippet contests at 7 o'clock, added attractions at the "joy" zone, and special features at the buildings.

The paid attendance yesterday was 2,612 in the afternoon and 2,267 in the evening, as compared with 1,595 in the afternoon and 1,314 in the evening of the fifth day last year.

The total paid admissions for the five days of the fair this year have been 23,841, as compared with 17,093 in the corresponding period of 1925.

POSSIBLE WAY OUT OF MEXICAN TROUBLE

President Calles, in Reply to Archbishop, Says That Relief May Be Sought From Congress

MEXICO CITY, Aug. 20.—Considerable hope has been aroused, with what justification remains to be seen, that the religious question may be solved, as President Calles has suggested in a communication to the Catholic episcopate, by bringing the matter before congress with a view to securing a constitutional amendment, or before the supreme court for a decision amending or modifying the religious clauses of the constitution.

In President Calles' letter to Archbishop Mora y del Rio, he reiterates his intention to stand by the constitution, but he says that the Catholic episcopate is left free to make an attempt to have the fundamental law pertaining to religion changed.

He points out that while the episcopate was within its rights in asking for amelioration of the regulations, relief should be sought by means of either congress or the supreme court, or both. If the episcopate offered amendments to the constitution, the president declared he would not use his power to have them withdrawn from congress.

Japanese Report of Eruption Is Denied

CORDOVA, Alaska, Aug. 20.—The U.S. coast guard cutter Haida reported by wireless today that when she passed Bogoslof island in the Bering Sea, it showed no sign of eruption. The vessel is en route to the westward from the Aleutian Islands.

The Japanese steamer Yokohama Maru reported yesterday that the island was in violent eruption. Bogoslof Island is uninhabited.

FURS ARE SOLD FOR MILLION DOLLARS

Aggregate Value at Winnipeg Summer Auction Is Greatest Recorded There to Date

WINNIPEG, Aug. 20.—Featured by a general advance in price changing from 15 to 20 per cent last year, the Summer sale of the Winnipeg Fur Auction Co. was concluded today.

It is estimated that the aggregate value of furs sold exceeded one million dollars, the highest figure ever reached in Winnipeg. The closing transactions involved the sale of a sea otter which was disposed of for $600 to a representative of a New York firm.

Following were some of the prices: Timber wolf, $3 to $21; fisher, $20 to $75; mink, $2.75 to $18.75.

Prices for beaver, fox, marten, weasel, muskrat and lynx showed substantial advance.

Buyers attended the sales from all parts of the United States and Europe.

Echo of Disappearance Of Ambrose J. Small

TORONTO, Aug. 20.—An echo of the strange disappearance of Ambrose J. Small, millionaire theatre owner, in 1919, was heard yesterday when workers, wrecking an old house used in late years as a storage for an apartment house behind which it stood, unearthed a strong box containing contracts made in 1903 and 1908 between Small and a printing firm.

Two Parachutes Fail

STOCKHOLM, Sweden, Aug. 20.—Two airmen were killed today in the course of elaborate aeronautical manoeuvres. When five airmen were dropped from machines with parachutes, two of the parachutes failed to open, the airmen falling to instant death.

The accident was witnessed by all the prominent leaders of the country, who gathered to see the training for defence of Stockholm against an air attack.

AMBASSADORS MEET FOREIGN MINISTER

M. BRIAND CONFERS WITH REPRESENTATIVES OF BRITAIN, ITALY AND SPAIN

Tangier Is Thought to Be Subject Discussed—Spanish Dictator Wishes Control

PARIS, Aug. 20.—When Foreign Minister Briand returned tonight from a brief holiday at Rocheile and received the Spanish and Italian Ambassadors and the British Charge d'Affaires, it was immediately suggested that Tangier was the subject discussed. The Foreign Office, however, remained silent as to the object of the diplomatic calls.

Officials circles, commenting on the demand of the Spanish Premier, General Primo de Rivera that Tangier be turned over to Spanish control, remarked that the international status of Tangier having been definitely fixed by laborious efforts at a conference in which the Spanish, French and British participated, it could not be changed without the consent of all parties to the conference.

Anglo-French View

The French viewpoint is that it would be impossible to turn Tangier and its suburbs over to the exclusive control of Spain without lengthy negotiations, and that there is no apparent reason for any change. The status of Tangier, it was pointed out, was studied as carefully as could be, and a decision was reached only after every detail had been threshed out several times. It is understood here that the British hold the same opinion as the French. The convention assuring the permanent neutrality of the Tangier zone was signed by representatives of Great Britain, France and Spain, December 18, 1923, and came into force a year later.

INCREASED TOTAL BUT DECREASED BALANCE

Growth in Imports for Four Months Is Greater Than Last Year by Forty-Six Million Dollars

OTTAWA, Aug. 20.—The grand total of Canadian trade for the first four months of the present fiscal year, which ended July 31 last, shows an increase of $74,175,413 over the total for the same period last year and a decrease of $13,354,609 in the trade balance. For the four months ended July 31 last Canada's trade amounted to $718,966,711, while for the same four months last year the total was $644,791,298.

Domestic merchandise exported from Canada during the four months just ended reached a total value of $380,020,931. Imports during the same period were to the value of $333,976,727, leaving a balance of $46,044,204.

In the corresponding four months of last year domestic exports totalled $334,407,901, while imports amounted to $292,003,091, leaving a balance of $42,398,813.

For the month of July, the grand total of Canadian trade was $200,204,844, as compared with $184,772,322 in July, 1925, an increase for last month of $15,432,522.

PARLIAMENTARIANS SEE ROCKY MOUNTAINS

Lord Salisbury, Mr. Henderson, Mr. Macpherson and Sir Evelyn Cecil Will Sail on Aorangi

BANFF SPRINGS HOTEL, Aug. 20.—"We were tremendously impressed by the magnificent scenery as we entered the Canadian Rockies en route to Banff," said the Marquis of Salisbury, who arrived from Calgary yesterday at the Banff Springs Hotel. "The beauties of these mountains far surpass what we have been told and we only wish our stay could be longer," he added.

After enjoying some of the interesting motor trips around Banff today, Lord Salisbury will spend Saturday at Lake Louise, en route to Vancouver, where he will be joined by the rest of the party of the British delegation to Australia. In the party are the Right Hon. Arthur Henderson, who was Home Secretary for the Labor Government; Right Hon. Ian Macpherson, who was Chief Secretary for Ireland in the Coalition, and the Right Hon. Sir Evelyn Cecil. The party will sail from Victoria on Wednesday, August 25, on the motorship Aorangi for Australia.

"Penitence Period" Has Now Arrived, France Is Informed

PARIS, Aug. 20.—The French nation was officially informed today that the "period of penitence," long heralded as an inevitable condition for financial stabilization, had come at last. The restriction decided upon by the Government at today's Cabinet meeting that will most forcibly bring the necessity of retrenchment home to people in all walks of life, is the forced abstinence from fresh bread.

The suppression of the fresh bread loaf with its crisp crust, is the outstanding feature of the new regime ordered by the Cabinet.

MR. MUNSIE IS REAPPOINTED

B.C. Agricultural Body Gives Popular President Third Term—Secretary Mearns to Continue Good Work

EXECUTIVE COMMITTEE RE-ELECTED TO OFFICE

Directors Are Instructed to Consider Question of Securing Greater Accommodation for Future Fairs

MR. WILLIAM H. MUNSIE

MR. William H. Munsie, popular president of the British Columbia Agricultural Association for the past two years, was last night re-elected by acclamation as head of the organization for a third term, at the annual meeting, which was held in the Women's Building at the Provincial Exhibition at the Willows grounds.

The efficient, energetic secretary of the association, and manager of the exhibition, Mr. William H. Mearns, was chosen again to act as secretary. Other officers of the organization who were re-elected were as follows: Mr. E. M. Whyte, Alberni, first vice-president; Mr. A. D. Paterson, M.P.P., Ladner, second vice-president; Mr. H. Webb, Chilliwack, third vice-president; Mr. H. Bonsall, Chemainus, fourth vice-president, and Mr. F. J. Bishop, fifth vice-president.

Executive Committee

The executive committee of the association will again consist of the following personnel, all of whom were reappointed last night: President W. H. Munsie, Alderman J. A. Shanks, Alderman R. A. C. Dewar, Alderman W. H. Cullin, Mr. A. E. Humphries and Mr. George Sangster.

On the motion of Mr. Whyte, the incoming executive was instructed to take up as speedily as possible the matter of securing greater accommodation for exhibition purposes at fairs in future.

The matter was raised at the meeting by the mover of the resolution, who spoke of the additional space this year in the main building for agricultural and horticultural displays, and said that next year the space occupied by a number of exhibits around the sides of the structure would be required for the show of produce of the farm and garden.

Long Term Lease Advocated

Mrs. Crocker, Victoria, suggested that the association should negotiate with the City Council to obtain a lease of five or ten years on the Willows exhibition grounds. "If we secured this, the association could make more rapid strides than ever," she contended.

President Munsie asserted that the matter could not be adequately considered by the association until the finances of the present Fair were determined after the exhibition was over.

In thanking the members of the association in re-electing him as president, Mr. Munsie said he appreciated the great assistance that the executive, advisory board and merchants rendered in making the exhibition the success that it had proved to be. He also praised the Victoria newspapers for the co-operation extended in guaranteeing the successful character of this year's undertaking.

The president lauded the fine work of Secretary W. H. Mearns, asserting that the excellent exhibition was in itself a striking tribute to the initiative and energy of Mr. Mearns. The latter had worked exceptionally hard, and the results of the 1926 show have proved that he had been "right on the job" at all times.

Continued on Page 2

INDIA MAY USE FEDERAL PLAN

As in Canada, Sources of Revenue May Be Apportioned Between Central and Provincial Governments

WOULD REVOLUTIONIZE FINANCIAL RELATIONS

Division Between Direct and Indirect Taxation Is Outlined by Member of Council in Charge of Finance

SIMLA, India, Aug. 20.—Outlining a scheme of federal finance based on the report submitted by the taxation inquiry committee in the legislative assembly yesterday, Sir Basil Blackett, the member of the executive council of the Governor-General in charge of finance, said that the reforms proposed would revolutionize the financial relations between the central and provincial governments. Fields of taxation would be defined, he said, thus eliminating chances of friction through overlapping.

The central government would keep the proceeds from customs tariff and sales taxes, would allow the provinces to share in the income taxes, he continued.

STORM ARISES AT CALGARY MEETING

MR. MEIGHEN DEALS EFFECTIVELY WITH HECKLER WHO INTERRUPTS

Tariff Protection Advocated—Canada Should Hoe Her Own Row—Reciprocity's Fatal Defect

CALGARY, Aug. 20.—For a few moments Premier Meighen's meeting here tonight was in a storm. Mr. Meighen had been speaking of the effect of Liberal tariff "tinkering" on the iron and steel industries of Nova Scotia. Down in Nova Scotia, Mr. Meighen charged, a Liberal candidate was fighting the election on a policy of secession.

"Liar," came a voice from the back of the crowd.

The hall was in an uproar. Shouts of "throw him out," prevented Mr. Meighen continuing his speech. A number moved in the direction of the interrupter.

"Let him alone," observed Mr. Meighen, as the noise quieted down. "I hope the audience won't mind this man. Every man has to earn his pay."

The audience broke into laughter. Mr. Meighen continued with his speech. As he spoke of the tariff, there were more interruptions.

Heckler Again

"Ten or fifteen years ago," observed Mr. Meighen, "if you mentioned protection in the West your political life was not safe, not to mention your physical existence." He asked what the situation was in the West. He referred to Liberal tariff declarations of 1921 and queried: "Do you think your party has been sincere with you in this issue?" "You lie!" interrupted the heckler. "I heard the voice of a child," returned Mr. Meighen, as the crowd laughed again. "I think he must have been very young."

Reciprocity

When Mr. Meighen quoted from Hansard in evidence of his challenge to members of the King Government to re-enact reciprocity, another questioner wanted to know if the United States was not now ready to negotiate reciprocity. "I am not making trade treaties with the United States," replied Mr. Meighen. On trade matters Canada should hoe her own row. He held that a treaty with the United States would always be liable to cancellation in the same way as the United States ended reciprocity in wheat and potatoes, and that such liability to cancellation would do more harm to Canada than the treaty would do good.

DIRECT IMPORTS WOULD BE MORE PROFITABLE

New Zealand High Commissioner Says Commercial Relations Should Be Closer

WINNIPEG, Aug. 20.—Sir James Allan, for six years High Commissioner in London for New Zealand, stopped off here today en route to the Antipodes.

He urged closer relations between Canada and New Zealand, declaring that products from his country were being shipped to New York and then sent to the Dominion instead of direct. Ships which conveyed Canadian products to New Zealand were forced to return with empty keels, while United States vessels carried to New York the very goods which Canada later purchased at United States prices.

Radio Examinations Successfully Passed

OTTAWA, Aug. 20.—The following have successfully passed examinations and will receive a certificate of proficiency in radio telegraph from the radio branch of the Department of Marine and Fisheries.

First class commercial—G. A. McKeen and B. C. Weld, Vancouver.

Second class commercial—C. S. Mulcod, Vancouver.

Amateur—C. B. Elliott, F. C. Hayter, Porcher Island, B.C., and S. J. Mellor, Sayward, B.C.

Given Away—$1.00

While they last—a genuine Gillette Razor, price $1.00, with a tube of Palmolive Shaving Cream, price 35c—both for only .....35¢

The Owl Drug Co., Ltd.

Campbell Building, Fort and Douglas — Prescription Specialists — W. H. Bland, Mgr. Phone 135

Southern Ties

The New Style Oxfords for Fall

In light tan and patent with lizard trimming. Only

$7.50

The British Boot Shop **MUNDAY'S** 1115 Government Street

For Roof Work

Of all kinds—patchings or new work. No job too big or too small.

H. R. BROWN

638 View St. Phone 815

DIGGON'S

PRODUCERS OF PERFECT PRINTING

Cool Evenings

Be prepared for them by having a supply of our Dry Kindling Wood. Satisfaction guaranteed.

CAMERON WOOD & COAL CO., LTD.

City Office: Moody Block, Corner Yates and Broad Streets (Upstairs) Phone 5000

CROSS COMMITTEE HAD LARGE BALLOT SUPPLY

Two Hundred Sent to One Poll Where Only Sixty Needed—Others Sent Where None Required

EDMONTON, Aug. 20.—How agents from Mr. Cross' committee rooms in Edmonton delivered pads of ballot forms to two polls in the Radway Centre district, one delivery being made at the request of the deputy returning officer and the other to the surprise of the deputy returning officer, was told by witnesses at Friday's hearing of the Corrupt Practices investigation being conducted by Mr. Justice Clark, sitting at Radway Centre.

Many Surplus Ballots

Mr. Percy Fulkes, deputy returning officer at the Martin Centre poll, said there were only fifty ballots in the box, and as there were 110 voters' names on his list he asked John Pryma, who delivered the ballot box, to try to get a further supply. John Semeniuk, local storekeeper, telephoned to the Cross committee rooms in Edmonton, and two men came out from Edmonton in a car. They left 200 ballots, which were delivered by Pryma to the deputy returning officer.

Plentiful Ballot Supplies

Mr. Charles Honeybourn, deputy returning officer, at the Wood Grove poll, told of an unsuccessful attempt of an election agent to vote without a transfer, on an agent's certificate. Mr. Honeybourn said nothing about receiving ballot forms and had to be recalled after the evidence of a later witness. Carl Bathouse, scrutineer for Mr. Kellner at the Wood Grove poll, said that some man came in a car from Edmonton, called at the poll and said he was delivering ballots to polls that were short of ballots. Mr. Honeybourn received two pads of ballots from this man and signed for them.

Mr. Honeybourn, recalled, said he had received two pads of ballots as stated by Bathouse. He had not asked for them, and was surprised to have them offered to him. The ballots were not needed.

Other witnesses testified that the Cross agent from Edmonton tried to vote at other polls, but having no transfer certificate did not succeed in doing so.

Careful as to Detail

Customer—"Two eggs poached medium soft, buttered toast not too hard, coffee not too much cream in it."

Waiter—"Yes, sir. Would you like any special design on the dishes?"

LABELS THAT ARE NON-COMMITTAL AS TO IMPORTANT FACTS DO NOT STATE WHAT YOU WISH TO KNOW. READ THE LABELS AND THE GOVERNMENT STAMP ON

"CANADIAN CLUB" WHISKY

THEY STATE IMPORTANT FACTS

This advertisement is not published or displayed by the Liquor Control Board or by the Government of British Columbia.

KIRKHAM'S GROCERTERIA

749-751 YATES STREET

Week-End Specials

Combining High Quality and Low Price

Fancy Seedless Raisins, 15-oz. pkts. ..... 15¢
Kellogg's Bran Flakes, per pkg. ..... 12¢
Crosse & Blackwell's Meat Paste, per glass jar ..... 20¢

One Bottle Certo and One Dozen Best Quality Jar Rubber Rings for 33c

Gong Soups, per pkg., sufficient for three portions ..... 3¢
Sally Ann Cleanser, per tin ..... 9¢
Heinz Tomato Catsup, in large bottles ..... 28¢

Som-Mor Sodas, 2 pkgs. for 17c
Finest Rolled Oats, 7-lb. sacks 39c

Pure Jam, in 4-lb. tins; all kinds, including strawberry ..... 67¢
Blue Ribbon Tea, Red Label, per lb. ..... 59¢
20 lbs. Fine Imported Granulated Sugar for $1.18

Rowntree's Pure Breakfast Cocoa, ½-lb. tins, 19¢; 1-lb. tins 35c

Fresh Alberta Butter, 3 lbs. for $1.10
Fletcher's Extra Special Choice Ham, per lb. ..... 38¢
Empress Pineapple Marmalade, per lb. ..... 17¢

LIFEBUOY SOAP, Per cake 8c
LOBSTER PASTE, Per tin 14c
ROMAN MEAL, Per pkg. 29c

Home Cooked Ox Tongue, per lb. ..... 58¢
Extra Choice Roasted Chickens ..... 65¢
4 lbs. Ripe Hothouse Tomatoes for ..... 25¢

Date Butter, best quality, per lb. ..... 17¢
Choice Canadian Mild Cheese, lb. ..... 25¢

Sunkist Juicy Lemons, per dozen ..... 16¢
Good Local Potatoes, 13 lbs. ..... 25¢
Choice Elberta Peaches, heavy pack, per crate $1.35

Mixed Candy, per lb. 17c
Sweet Oranges, per dozen 29c

CONFIDENCE IS GROWING DAILY

As the Campaign Draws On Meighen Government and Its Supporters Become More Assured of Result

WESTERN PROVINCES DISAPPOINT LIBERALS

People of Canada Appear to Have Decided Definitely Not to Repeat Experience With Mr. King

(Special to The Colonist)

OTTAWA, Aug. 20.—As the election campaign progresses, members of the Government and its active supporters are becoming more and more confident regarding the decision of the country on September 14. This confidence is based on reports that are being received from all sections of the Dominion. During the early part of the campaign there appeared to be something very much in the nature of apathy on the part of the public. That superficial calmness of the people so far is now interpreted not as indicating a lack of interest in the election, but rather an advance decision as to what the outcome must be. It is felt that from the time the holding of an election this year became a certainty, the country generally was determined that the result of it should be decisive and that an end should be made of conditions that have prevailed during the last parliament.

Many Liberals Support Mr. Meighen

With the first half of the campaign over, public sentiment has begun to be manifested in a manner that leads to these conclusions. Reports from all the provinces indicate that the first concern of the people is to preclude the possibility of the restoration of the Mackenzie King-Progressive regime and the instability of government that attended it.

One of the best indications of the trend of sentiment is the fact that in all parts of the Dominion Liberals of standing in industrial, commercial and professional life are actively supporting the Meighen Government. Many of these Liberals who have turned against Mr. Mackenzie King supported him in the election of last year. Their present attitude is a result of the course taken by Mr. King and his Government following the verdict of the country last October and of the situation that obtained in Parliament last session.

Not Since 1911

In no Conservative election campaign since 1911 has there been in the ranks of the party throughout the Dominion such assurance of success as prevails at the present time. The headquarters of the party in Ottawa are in daily receipt of messages from candidates and election workers telling of the progress being made in the campaign and of their confidence in the outcome. A factor that is largely contributing to Conservative success is the fortunate selection that has been made of candidates in the great majority of the constituencies where the nominations have been held. For the most part these candidates are outstanding men in their communities and the personal appeal they will make to the electors will add material strength to the claims on behalf of the Government.

Western Provinces

There is now no doubt that the Western provinces are proving a disappointment to the Liberals. The fusion with the Progressives is not having the effect anticipated, and from others besides Conservative enthusiasts word comes to Ottawa that the new Government is likely to do much better beyond the head of the lakes than it had anticipated. For example, one former Progressive member of the House of Commons, after a careful survey of the situation, offers the opinion that in Manitoba at least ten Conservatives will be elected and that there is more than a possibility of a larger number.

MR. MUNSIE IS REAPPOINTED

Continued from Page 1

Achievement of Co-operation

"I feel that we have put over a good exhibition. The Fair only goes to prove conclusively what can be achieved when the city, the public at large and the association pull unitedly together," concluded President Munsie.

Secretary W. H. Mearns stated that it was possible to make Victoria the largest of the three large exhibitions held in this province each year. However, such an accomplishment could only be secured if the association had sufficient scope and the necessary accommodation for the Fair.

"But if we have not got the scope and room absolutely essential for the carrying on of real exhibition, we might just as well forget it," he affirmed emphatically.

Question Must Be Faced

Mr. Mearns said that he considered the association had kept things going very well. The organization had been greatly hampered through lack of space, all the accommodation for the Fair having been taken a long time before the show commenced. He observed that the association had lost over $1,200 in concession space on account of not being able to accommodate it. The question of the extension of accommodation must be taken up later.

The adjourned annual meeting of the association will take place next month, and it is likely that a report will be presented to this gathering by the executive upon its deliberations concerning the whole question of the future of the Willows Grounds as a site for the Provincial Exhibition on Vancouver Island.

On the motion of Mr. George I. Warren, a hearty vote of thanks was passed by the meeting to the members of the executive and advisory committee of the association upon the successful nature of the 1926 exhibition.

Advisory Board for 1926-27

The meeting appointed the following members of the advisory committee of the association for the 1926-27 term: R. H. McInnes, Victoria; A. Knowles, Victoria; Thomas Walker, Victoria; Hugh Leigh, Victoria; Frank Boucher, Victoria; R. H. Cunningham, Victoria; Anketell Jones, Duncan; Mrs. Savory, Victoria; Mrs. Simmonds, Victoria; Mrs. Bradley Dyne, Duncan; J. McL. McIntosh, Victoria; J. H. Moore, Coquitlam; Geo. Attwood, Victoria; Jas. Turner, Sidney; F. W. Zeigler, Victoria; M. Blackstock, Victoria; T. P. Purdy, Victoria; Mrs. Crocker, Victoria; H. W. Bevan, Duncan; N. Grimmer, Pender Island; W. Waldon, Duncan; Frank Sere, Victoria; W. Paterson, Koksilah; W. Miller Higgs, Galiano Island; R. Layritz, Victoria; Jas. Wood, Cowichan; J. T. Higginson, Sardis; H. D. Reid, Victoria; Geo. Clark, Sidney; Geo. Pilmer, Victoria; Alderman Woodward, Victoria; Geo. I. Warren, Victoria; Whitney Griffiths, Metchosin; Major Hibben, Victoria; R. M. Palmer, Cowichan; Jas. Bryant, Victoria; Robert Mayhew, Victoria; Frank Partridge, Victoria; A. H. Dobson, Victoria.

MR. W. H. MEARNS

GRAPHIC DESCRIPTION OF AIRPLANE'S FALL

Coroner's Jury at Folkstone Finds Verdict of Accidental Death at Inquest Yesterday

FOLKESTONE, Eng., Aug. 20.—Graphic descriptions of the plunge of the cross-Channel plane which was wrecked near here Wednesday, were given at the inquest over the bodies of Robert Blaney, of Boston, Mass., and Vigo Rizzi, of London, who were instantly killed, and of Pilot de Lisle, who died in a hospital from injuries yesterday afternoon.

William Perry, a farmer, and others who saw the plane drop, told how it hit a barn, then a haystack, and then twisted to earth in a great crash. Perry said he rushed to the scene to find thirteen passengers jammed in a screaming mass in front of the cabin.

"Blaney was dead," he added, "his head was jammed under the seat, and we removed his body in order to extricate those who were injured and screaming."

Dr. Arthur McVitty testified that none of Blaney's bones were broken, and he believes death was due to the bursting of the right lung.

Accidental death was the verdict.

SEED PRODUCTION RECEIVES STIMULUS

Rotary Club Completes Successful Competition in Connection With Exhibition

The junior seed-growing competition promoted and conducted by the Rotary Club for "seed production and citizenship," at the Exhibition, proved a complete success yesterday. All entrants were gold medallists and recommended by the committee on agricultural education of the Victoria Rotary Club, and prize-winners in other gardening and seed-growing contests during the past few years.

In semi-professional seed-growing class for growers under twenty-one years of age, the winner was Robert Lancelot Clark, thirteen, son of late R. Clark, Gordon Head, who was awarded life membership in the B.C. Agricultural Association, for a percentage aggregating $1.30 as follows: For garden, 23.55; exhibit, 33.00; diary, 11.85; and essay, 12.90. Conditions were: Keeping not less than 500 square feet of garden for one year; exhibit of seed grown in garden and shown at the fair; a detailed diary of all work involved, and an essay on "Successful Seed Production in Greater Victoria." Gladys Miles won second place with percentage of 78.75. This judging was conducted by Mr. W. H. Robertson, Provincial horticulturist, appointed by the Exhibition Board, assisted by Messrs. George Robinson and P. A. Jones, for exhibits, Mr. Sandal, of the Department of Agriculture, judged the gardens, Mr. W. H. Smith, the diaries; and Mr. J. P. Watson the essays. The unanimous decision of these judges was that the entire contests revealed a standard of perfection of signally high merit.

ADEQUATE PROTECTION IS NEEDED IN CANADA

Continued from Page 1

of the Prime Minister, Mr. King, being in favor of free trade as the extreme policy of many of that party.

Example of United States

The United States raised its tariff very high. The Mackenzie King Government excused itself because it said it wanted to help the interchange of goods between the countries. It did attain this and the imports increased from the United States and the exports of raw materials from Canada increased, followed by an influx of young people from Canada to the United States, where the manufacturing was carried on.

Dr. Tolmie pointed out that the upsetting of trade was very materially affected by tinkering with the tariff.

In the matter of loss of population it had been shown by The Ottawa Journal that from 1922 to 1925 there had been 422,808 people who had come into Canada. In the same time 469,026 had left Canada for the United States, leaving 46,218 of a net loss in population. This had resulted in four years, Mr. King having spent $12,000,000 in that time on immigration.

Dealing with various industries Dr. Tolmie instanced among others that of the British Empire Steel Company. There were 25,000 persons employed there under normal condition. Barron's, an American magazine, in referring to the threatened default in meeting the $5,000,000 bond issue laid the blame to the Government for refusing to adopt a protective tariff with respect to its industries. The employees had been cut down to 5,000. A great deal of hardship had been involved by this and the workers in Nova Scotia steel works had suffered to a tremendous degree.

Incentive to Emigration

The United States had a tariff on an average three times as high as it was in Canada. That country had prospered in the past few years. To keep the population in the country it would be necessary to have somewhat similar wages paid on this side of the line if the citizens were to remain here. The ease with which population might pass from one country to the other was pointed out by authorities, quoted Dr. Tolmie, as inducing a loss of population by Canada if the condition were not made as good here as on the other side.

The United States farmers had taken an active part in pressing for the Fordney tariff so as to keep out the competition of foreign produce from countries like Canada. He quoted the differences in many lines. Woolens had a duty of seventy-five to 100 per cent as against Canada, while Canada charged twenty-four and three-quarters per cent. In hay, butter and many other lines the duty was about double against Canada under the Fordney tariff, as compared with that charged by Canada.

Dr. Tolmie called attention also to the fact that in many lines the United States products came in much earlier in the season and helped to ruin the Canadian market by dumping early products here. This applied to strawberries and other fruits. The minister said that in order to counteract the dumping practices it might be necessary to impose a seasonal duty whereby if these early fruits were allowed in they should pay a high duty, as they came in really as luxuries.

The Australian Treaty

Dr. Tolmie dealt with the Australian Treaty. He had no fault to find with the part dealing with pulp, salmon and timber going to Australia. He did, however, find fault with the way in which the farmer was dealt with under it. The farmer of this country in the bargain had not been looked after.

Australia's production of dairy products was a year-'round product, because the grazing was favorable the year 'round there. Some of the irregularities under which the tariff worked between Canada and Australia were cited by Dr. Tolmie. Onions came into Canada from Australia free, while $1.50 a ton was paid the other way; fruit pulp paid twenty-five per cent going into Australia and came into Canada free.

Honey went to Australia at four cents a pound duty, while in Canada one cent was charged; butter was protected in Australia by six cents a pound, while it entered Canada at one cent a pound; cheese, which came from Australia free, paid six cents going into Australia, eggs came in free from Australia and paid eighteen cents a dozen going into Australia.

The minister said Mr. King could not see that the farmer was being unfairly dealt with under such a treaty as this. Under conditions like this it was impossible to hold immigrants here any more than the native born. Stability of conditions was necessary, and the only party to do that was the Liberal-Conservative party.

Contest Necessary

The best immigration agent this country could have was a man who was doing well and who would then write his friends and induce them to come in. The speaker did not think it was necessary to employ immigration agents in the United States. If conditions were better in the United States the population flowed that way, and vice versa if conditions were better here.

The tariff, said Dr. Tolmie, had very little effect upon the price of necessaries. He gave a statement compiled as to the price of bread in support of this. The baker and retailer got nearly three-quarters of the cost of bread.

It was the duty of Canada to get the fullest benefits from the manufacture of her products. He did not feel in such a great hurry to get rid of the raw materials here. Make the best use of them for the country and have some of the resources for future generations, he advocated.

The speaker favored preserving the timber resources of this country, and made a strong appeal for keeping standing timber for the benefit of the tourist trade. He said that was a national matter as well as a provincial one.

Rt. Hon. Mr. Meighen's policy was set out by resolution proposed in the House.

Would Make Survey

If the party was returned to power, Dr. Tolmie said, he would investigate many matters affecting agriculture. He had in view some propositions which would aid the Maritime Provinces in the East. California was shipping asparagus to London in dry moss with success. He felt that a survey which he would conduct would afford many opportunities for extending trade that would assist the farmers materially. This would apply to the eastern farmers and the western ones as well.

The speaker quoted from Washington State statistics, prepared by authority, where it was shown that the factories of the state produced $1,100,000,000, and that it ranked as the third state in a manufacturing way. It prompted him to believe that in British Columbia there were great opportunities that should not be overlooked.

He was of opinion that there were many industries that could be cultivated in this province, and in this city, that were not now being looked after. It was a mistake, he said, to ignore the industrial side. There was no reason why the industrial end should not be developed in this city as well as the tourist trade.

Will Continue Fight

In this connection he said that he was not forgetting the drydock at Esquimalt, and he had had to put up a fight for this only during the last few weeks. He, however, was going to maintain that fight, believing that this dock was capable of doing great things for the development of the city.

There were those who had spoken of helping the construction of the drydock here, but when in the East abused him for securing the construction of it. In spite of any propaganda that would be carried on, however, he was going to continue his fight to make the dock what it was intended to be, an aid to the industrial activity of the city and the coast.

Mr. F. C. Elliott, in opening the meeting, said that the Sir John A. MacDonald Club had been organized particularly to educate the electors, largely with respect to Federal matters. It was hoped a good deal would be done in acquainting those who attended the meetings with the vital questions affecting matters having to do with Dominion affairs. It was not intended to confine the club to Federal matters alone. It would try to further the cause of the Liberal-Conservative party.

Protection, he said, was one of the great problems which Canadians had to face.

A vote of thanks was tendered Dr. Tolmie on motion of Mr. Leonard Tait.

Mrs. C. Gould contributed a solo, with Mrs. C. Nairn acting as accompanist.

Sweaters

See our large assortment of Imported Sweaters. Coat and pull-over styles in a vast range of weights and weaves; some with golf hose to match.

Coat styles priced from .. $8.50 to $30.00

Pull-over styles from ... $6.00 to $25.00

Ladies' Sweaters

Imported in all the newest coat and pull-over styles; shown in light and medium weights in wools, and silk and wools in many colors.

Coat styles from ..... $7.50 to $15.00

Pull-over style at ..... $7.50 to $12.50

W. & J. WILSON

ESTABLISHED CLOTHIERS 1862

TO MEN AND BOYS

1217-1221 GOVERNMENT ST., VICTORIA, B.C.

Natural Fitting School Shoes for Children

Ladies' English **BROGUE** Smart Oxfords

Bear in mind that this special shipment of Brogue Oxfords shows you how the Brogue has been developed into a smart shoe minus that heavy and clumsy appearance.

A "Cathcart" Special at..... $8.50

CATHCART'S

We Can Fit and Suit You
1208 Douglas St. Phone 1125
WM. CATHCART & CO., LTD.

TODAY'S SPECIALS

At the New England Market

Prime Ribs Beef, lb. 20c
Pot Roast Beef, lb. 10c
Rump Roast Beef, lb. 20c
Boiling Beef, lb. 10c
Boneless Stew Beef, lb. 12½c

Shoulders Local Spring Lamb, lb. 28c
Legs Local Spring Lamb, lb. 40c
Lamb Stew, lb. 18c

Choice Veal Roast, lb. 25c
Veal Stew, lb. 15c

FOWL

Fresh Local Fowl, lb. 30c
Fresh Local Chicken, lb., 32¢ and 35c

No. 1 Alberta Creamery Butter, 3 lbs. for $1.15

Sold Only With Other Goods

NEW ENGLAND MARKET

750 YATES STREET (Across From Dominion Hotel)
Free Delivery Phone 2368

You Cannot Buy

"SALADA" TEA

T53

in bulk. Sold only in sealed packages.

Glamorgan Farm

Is Offering Several

Registered Jersey Cows

All in Calf to Our Herd Sires

These Animals Are Being Offered at Reasonable Prices

For Particulars Apply to

W. H. LOWE

Livestock Barn Exhibition Grounds

Small, Well-Stocked RANCH

On the Six-Mile Circle

New Six-Roomed House

Plastered, Built-In Features, Venandas, Half Basement

5½ acres, 1½ acres cultivated, ¾-acre mangles, 1 acre potatoes Right of lease of 20 additional acres, of which 14 are cultivated. New Barn, 24 x 24; Fowl Houses; Team of Horses, Cow, Heifer, 100 Pullets, 80 Laying Hens, Wagon, Mower, Harrows and All Farm Implements; 16 Tons of Hay.

The Lot, Only

$3,250

ARTHUR COLES

Real Estate and Insurances

1205 Broad Street Victoria, B. C.

What About the Magnificent Cattle Seen at the Victoria Exhibition?

Do you realize the thousands of dollars that aggregation of cattle represents? If you are a stock raiser dealing in pedigree stock, or any grade livestock, you MUST overcome losses through cattle abortions and YOU CAN overcome such losses by having the "Bowman" abortion remedy on your premises. Don't waste time thinking about this but ACT now. Get in touch with us.

The Erick Bowman Remedy Co. of Canada, Ltd.

Office and Factory, 518 Yates Street

Soldiers' Settlement Official of Vancouver Dies in Windsor, Ont.

WINDSOR, Ont., Aug. 20.—Alexander Lochore, sixty-three, superintendent of the Soldiers' Settlement Board at Vancouver, B.C., succumbed to heart failure while staying at a local hotel today.

VANCOUVER, Aug. 20. — Mr. Lochore was in excellent health and spirits when he left Vancouver July 26 to spend his holidays in the East. Mr. Lochore had been a resident of Vancouver for more than twenty years, coming here from the Province of Ontario. He was accompanied on his holidays by Mrs. Lochore.

"King George IV" Scotch Whisky

A superfine product of Scotland's most famous distilleries.

Bottled in Scotland.

This advertisement is not published or displayed by the Liquor Control Board or by the Government of British Columbia.

Typical Young Englishmen Tour Canada

THE party of cadets from Palmer's School, in the county of Essex, England, now touring Canada under the charge of the Rev. H. A. Abbott. Grays, where the school is situated, is near London, and these English youths are typical young Englishmen. Front row, left to right, are: Alan Abbott, George Townsend, E. G. Watling, James Tooley. Second row: Miss Audrey Abbott, H. Benson, the Rev. H. A. Abbott, A. C. Cramp. Back row: H. G. Groover, G. E. O. Jones, L. V. Tremayne, G. F. Ramsay.

CATTLE JUDGING AT SHOW CONCLUDES

List of Awards Announced for Milking Shorthorns—Stable Competitions

Accompanying is the list of awards in the milking Shorthorn section, and the stable competition, which brings to a close the judging in the cattle classes at the Provincial Exhibition:

CATTLE

Milking Shorthorns—Class B

Bull, three years and over—1, Amos & Black.
Bull, two years—1, Amos & Black.
Bull, yearling—1 and 2, Amos & Black.
Bull, senior calf—1, Amos & Black.
Bull, junior calf—1, Amos & Black.
Bull, senior champion—Amos & Black.
Bull, junior champion—Amos & Black.
Bull, grand champion—Amos & Black.
Cow, three years and over—1 and 2, Amos & Black.
Cow, two years old—1 and 2, Amos & Black.
Cow, senior yearling—1, Amos & Black.
Cow, junior yearling—1, Amos & Black.
Cow, senior calf—1, Amos & Black.
Cow, junior calf—1, Amos & Black.
Cow, senior champion—Amos & Black.
Cow, junior champion—Amos & Black.
Cow, grand champion—Amos & Black.

Stable Competition

Best decorated and kept stalls, including cleanliness, tidiness of exhibits and attendants, courtesy to visitors and officials—1, W. H. Morrison & Son; 2, D. Spencer Limited; 3, J. D. McGregor; 4, Ed. Hawkins.

DAIRY PRODUCE

Butter

Package, 14 pounds, solid pack, April—1, (Bowden) Central Creameries, Ltd.; 2, Shoal Lake Creamery; 3, Maple Leaf Creamery; 4, Manitoba Agricultural College; 5, P. Burns & Co., Edmonton.

Package, 14 pounds, solid pack, May—1 and 2, Crescent Creamery Co., Ltd.; 3, Central Creameries, Ltd.; 4, Shoal Lake Creamery; 5, Sask. Co-op. Creamery.

Package, 14 pounds, solid pack, June—1, Shoal Lake Creamery; 2, Crescent Creamery Co.; 3, Central Creameries, Ltd., Calgary; 4, Manitoba Co.-op. Dairies, Ltd.; 5, Central Creameries, Ltd., Bowden.

Package, 14 pounds, solid pack—1, Shoal Lake Creamery; 2, Manitoba Co-op. Dairies, Ltd.; 3, Central Creamery Co., Bowden; 4, Central Creameries, Ltd.; Calgary; 5, Crescent Creamery Co., Ltd.

Package, not less than 20 pounds nor over 25 pounds, in ¼ pound prints—1, Shoal Lake Creamery; 2, Sask. Co-op. Creameries, Ltd., Regina; 3, Crescent Creamery Co., Ltd, Yorkton, 4, Crescent Creamery Co., Ltd., Brandon, 5, Red Deer Dairy Products Co., Ltd.

Best average score in classes 1, 2, 3, 4 and 5,—Shoal Lake Creamery.

Best average score in classes 1, 2, 3, 4 and 5, B.C. Creamery, $20.00—Salt Spring Island Creamery Ass'n.

Best tub or crock farm dairy butter, not less than 10 pounds, salted—1, Mrs. Wm. Bathgate; 2, Alex. Gillespie; 3, Mrs. N. MacGillivray.

Best farm dairy prints, not less than 6 pounds, salted—1, Mrs. Wm. Bathgate; 2, Alex. Gillespie; 3, Mrs. N. MacGillivray.

Cheese

Factory, white or colored, 50 pounds or over, make of current season—1, 2 and 3, P. Burns and Co., Ltd.

Best 2 twin cheese, factory, not less than 30 pounds each, make of current year—1, 2 and 3, P. Burns and Co., Ltd.

Goats Have Been Much Admired at Exhibition

Superintendent M. C. Hooper, in charge of the goat building and refreshment stall at the Exhibition reports the fine exhibits to have been well patronized and admired. About 150 animals are here, while there is an overflow number in the cattle building. The selling of goat milk has been exceptionally brisk, and at times the supply does not meet the demand. A special effort is being made to introduce and popularize the use of goat milk in the home, and the public is steadily yielding to education in this direction.

"Dick, what do you think father said when I told him of our engagement?"

"Give it up, dear!"

"That's exactly what he did say!"

Ald. Clearihue Will Represent Victoria On Resolutions Body

ALDERMAN Joseph B. Clearihue, chairman of the Civic Legislative Committee, will represent Victoria on the Resolutions Committee of the Union of British Columbia Municipalities, at the annual meeting at Vernon next week as a result of the City Council's decision yesterday afternoon.

The matter was raised by Alderman Woodward, who was appointed by the Union on the Resolutions Committee. Alderman Woodward, however, will not attend the convention, and suggested that the Council appoint Alderman Clearihue in his stead on that body. This was done.

Victoria's six representatives to the Union parley, which will open on Tuesday at Vernon, are scheduled to leave for Vancouver on this afternoon's boat, en route to the convention gathering.

VALUABLE BOOK IS GIVEN TO LIBRARY

Rare Work Published in 1802 Is Presented to Provincial Archives by Mr. French

A very rare work bearing on the Pacific Northwest Coast explorations has been donated to the Provincial Archives by Mr. Cecil French, of this city.

The book was written by a Swedish seaman, Andres Sparrman, who accompanied Captains Cook and Vancouver in their voyages up and down the coast, and was published at Stockholm in 1802.

Copies of this work are rare on the North American continent and Mr. French's gift of so interesting and valuable an item to the Provincial Archives will be appreciated.

Bandits Get $10,000 Haul

NIAGARA FALLS, Aug. 20.—Four armed bandits held up Robert Keily, payroll clerk for the Spirella Company, in the plant office and stole the company's payroll, estimated at $10,300, at noon today. The bandits escaped in a large touring car. The money had just been delivered to the plant by the police armored car.

Wrong Food Combinations killing Thousands

Dr. Frank McCoy Author of the Famous Book, "The Fast Way to Health"

GOOD HEALTH DEPENDS FIRST UPON GOOD FOODS IN CORRECT COMBINATION

Hay Fever Constipation

These two distressing maladies and over thirty-six other serious diseases can be cured. A preliminary fast, followed by a diet of correct food combinations, banishes disease from the system. This knowledge is within your reach, published in plain understandable language. Do not suffer another day, get

Dr. Frank McCoy's Book "The Fast Way to Health"

$5 a copy, the cost of but two visits to a doctor

ON SALE AT
THE BOOKSTORE

DATE FOR SPRING FLOWER SHOW SET

APRIL 10, VANCOUVER ISLAND GARDENERS WILL DISPLAY EARLY BLOOMS

Meeting of Gardeners' Association, Held at Willows, Appoints Committee on Organization

April 10 has been decided upon as the date of Victoria's first Spring flower show to be held next year.

The decision was come to at a meeting of the Cottage Gardeners' Association held yesterday afternoon in the Home Products Building at the Willows Fair Grounds, Mr. P. R. Leighton, the president, in the chair. It was a representative meeting, and from its personnel little difficulty was found in naming a committee to carry on the plans for the 1927 event. One of the principal matters to be settled by the committee is the place of the holding of the show, the choice of a hall seeming to lie, at present, between the Old Drill Hall, Menzies Street; the Crystal Garden, and one of the Exhibition buildings at the Willows very kindly offered for the purpose free of cost. The chairman favored a ten-cent admission with the larger attendance rather than a twenty-five-cent admission with the smaller attendance which, it was considered, would almost certainly result.

Other points which have still to be decided upon by the committee include the collecting of the necessary cups, prizes, etc.; printing, advertising, etc. The report which Professor F. E. Buck, of the University of British Columbia, Vancouver, gave of their organization there hinted at some ways and means for covering and meeting the heavy expense entailed in the holding of such a flower show. The various societies showing had been asked to subscribe $50 each; a number of prominent people had been invited to become patrons, and His Honor the (then) Lieutenant-Governor had generously sent $100. The Vancouver city council had made a grant the second year.

Committee Named

The following, representing the various Vancouver Island districts, were named by yesterday's meeting to constitute a committee on details of organization for the forthcoming show: Mr. E. M. White, representing the Alberni District Horticultural Society; Mr. W. Waldon, representing the Cowichan Agricultural Society; Mr. R. M. Palmer, of the horticultural branch of the same society; Professor Straight, of Saanichton; Mrs. Hamilton, North Saanich; Mr. George Robinson, South Saanich Farmers' Institute; Mrs. H. H. Reed and Mrs. Pinkonu, Royal Oak; Mr. W. F. Salisbury, Gordon Head; Mrs. Bastin, Mount Newton; Mr. Graham, Ward Two Cottage Gardeners' Association; Mr. A. S. Burgess, the Metchosin Farmers' Institute, and Mrs. R. P. Watson, representing the King's Daughters.

Mrs. Watson stated that the King's Daughters had hitherto held a daffodil and Spring flower show annually, but this year they had dropped the work, and now asked to co-operate with the Gardeners' Association, appointing her to represent this organization. Mr. Leighton, the president, asked the meeting to endorse the suggestion that the King's Daughters be invited to arrange the tea in connection with the Spring Flower Show.

Prizes Heavy Item

The chairman also pointed out that the prizes, which would be in the neighborhood of $00, would constitute a heavy item in the planning of the show. He anticipated an attendance of about 3,000 people.

Some time was spent discussing the date before April 10 was decided upon, various members pressing the claims of various flowers which would be at their best at a certain time. The time chosen, however, would meet the needs of all about equally. Daffodils, narcissus, tulips would be the principal consideration, but, as Mr Layritz pointed out, the Spring flowering shrubs should also be represented.

Constitution Read

Professor Buck read to the meeting the constitution drawn up by the special committee appointed recently at the Vancouver Exhibition, the said constitution to be submitted on September 8 at the New Westminster Fair, in horticultural interests, with a view to organizing a Provincial society.

"The principal idea behind the scheme was that there should be some society which would help the amateur in the Province," Professor Buck pointed out, "and advance all phases of horticulture in British Columbia." Provincial organization, he pointed out, had been a success in Ontario, where there were 260 live organizations now. It should help British Columbia, also, not only through the existing organization, but by stimulating the formation of further organizations. The Province had a number of promising trade organizations, and trade and amateur societies should combine. The name suggested for the proposed society was Council of British Columbia Affiliated Horticulturists.

"We have had the criticism made that British Columbia is the weak link in this chain of organization for the National Council" commented this speaker, who expressed the hope that within a few years it would be impossible to lodge such a charge against this Province. In conclusion he extended an invitation to those present at the meeting to attend the meeting which is being held at New Westminster on September 8.

Judge Weir Dead

MONTREAL, Aug. 19.—Judge R. Stanley Weir, 70, judge in Admiralty for the district of Montreal, died at his Summer home, "Cedarhurst," Lake Memphramagog, today. He was the author of the English version of "O Canada."

Professor: "What's the most common impediment in the speech of American people?"

Freshman: "Chewing gum."

KEEP YOUR SKIN YOUNG

Tedious treatments unnecessary if the soap used for daily cleansing is

Resinol

Angus Campbell & Co., Ltd.

1008-10 GOVERNMENT STREET

New Coats Arriving Daily

Express shipments of new Fall Coats continue to arrive daily, in styles for every hour. The shrewd tailoring of the wrappy Coats preserves the slimness of line that is so popular. Handsome fur trimmings, woven mixtures and plaited tweeds feature the belted line. Leather trimmed pockets and other novelty touches combine to enhance the general effect.

Our Mantle Room is replete with newest styles. We only await your arrival. Prices are so reasonable they will appeal to all.

Children's New Fall Hats

Announcing arrival of our first shipment of Children's and Misses' Fall Hats. These include the newest shades and shapes and are very attractive indeed. Prices are so reasonable, too, from $2.25 to $4.50 We would advise an early call in order that a wide choice may be obtained.

For the little ones we have just opened up such a nice shipment of the cutest toys, including "Kuddle Animals" that squeak and roll their eyes; teether and rattle combined, celluloid dollies, in the prettiest little knit suits, and many other dainty little toys to attract and amuse baby.

Gloves

Smart Duplex Gloves, handsewn, in white, natural, cinnamon and pastel shades, at ..... $1.50 and $1.75

Chamoisette Gloves with fancy cuffs, in grey, beaver, pongee and brown. Special ..... 79¢

Bathing Caps, 25c

Bathing Caps in all shades at, each ..... 25¢

Hair Nets, 5 for 25c

Hair Nets, double mesh, cap shape. Special, 5 for ..... 25¢

Clearing House Dresses, $1.59

We are clearing a special lot of Ladies' House Dresses in checks and stripes; sizes 36 to 44. These come in shades of sky, pink, rose, helio, green and yellow. Clearing at $1.59

Corselettes, 98c

Corselettes of strong pink coutil, hook at side, lightly boned at front, elastic inserts over hip; for misses and slender women; sizes 32 to 38. Very special ..... 98¢

Back-Hooking Brassieres, 45c

Back-hooking brassieres of fancy pink material, elastic at side; splendid fitting brassieres; sizes 32 to 42 bust, at ..... 45¢

Girdles at $1.69

Non-Lacing Girdles. These come in all-elastic girdle, width 10-inch, for the slender figure; also deeper model in fancy silk stripe material with panels of elastic to support and control the more developed figure; sizes 24 to 30. Special Price $1.69

Princess Slips and Gowns

Princess Slips of checked dimity, well made, hemstitched at top; sizes 36 to 40; in white, sky, orchid, pink, peach and maize. Very special at ..... 79¢

Hyloom Princess Slips of best grade Hyloom Rayon; will not ladder; made with wide pleat at side and back, giving fullness, yet with straight lines; in white, silver, orchid, poudre, apricot, flesh and melon; sizes 36 to 46, at $4.95

Women's Fancy Crepe Gowns in plain or blue bird crepe, dainty trimming of contrasting shades, in slip-over style; sky, peach, maize and orchid, at $1.39

Smart New Neckwear

Those pretty four-in-hand Ties will take your fancy; shown in a variety of Autumn colorings, with ombre shadings, they add a pleasing touch of color worn with sweater or blouse. Priced at $1.25 and $1.50

See our English-made White Georgette Crepe de Chine Lace Edge and Braid Trimmed Collar and Cuff Sets; very natty and withal quiet and refined. A set ..... $1.50 and $1.75

Linen Handkerchiefs, 3 for $1.00

Fine quality White Belfast Linen Handkerchiefs, with bar border and hand-rolled hems; exquisitely sheer linen. Particular persons will appreciate these. Three for $1.00

Harvey's Vests 49c

"Harvey's" Fine Cotton Lisle Vests, strap shoulder and opera top; sizes 36, 38 and 40. Special today at ..... 49¢

Harvey's Bloomers 69c

"Harvey's" Lisle Bloomers in white, pink, peach and orchid, sizes 36, 40 and 44. Special at ..... 69¢

Special, Ladies' Sports Hose

Ladies' English Sports Hose of wool and silk and wool, in all the latest colorings and patterns; a fine range of sizes. Special prices ..... $1.29 and $1.95

Victoria Baggage Company

H.M. Mail Contractors

Our Specialty

Furniture Moved, Crated and Shipped

Pool Cars for Prairies and All Points East

We Can Save You Time and Money. Largest Vans in the City

Phones 2505 and 2506

510 Fort Street

PRODUCERS SAND AND GRAVEL CO., LTD.

SAND AND GRAVEL

Scientifically graded and washed with fresh water. Largest capacity in Canada.

1902 Store Street Phone 306

"And what do you want, my little man?" asked the proprietor, "sweets or biscuits?"

"I want 'em both," the boy answered plaintively, "but me mother's sent me for some soap!"

The Daily Colonist

Established 1858

The Colonist Printing and Publishing Company, Limited Liability

J. L. Tait, Business Manager

Subscription Rates by Carrier and by Mail in Districts Contiguous to Victoria, Served by Colonist City Carriers:

Yearly $12.00
Monthly 1.00

Subscribers in ordering change of address should be particular to give both old and new address.

Subscription Rates by Mail:
To Canada, Great Britain, the United States and Mexico, except districts as above:

Yearly $6.00
Half Yearly 3.00
Quarterly 1.50

All subscription rates payable in advance. Mail subscribers are requested to make all remittances direct to The Daily Colonist.

Saturday, August 21

THE MORAL ISSUE

The Customs Scandal constitutes an undoubted issue of the present Federal election campaign. It would seem that in some respects it is not being emphasized enough. There are some newspapers that ask that it should be dismissed from consideration on the ground that more material problems ought to be considered by the electorate. The Customs Scandal is, however, both a material and a moral issue. It is a moral issue above everything else, and we do not think that the electorate of this country are anxious to burke their duty in the matter. It is time that a definite moral issue should have arisen in our politics for there is a wholesale cleansing process needed in the patronage system, in connivance at evasion of the law and in different departments of governmental administration. The moral issue is one that should dominate the thought of the electors in the present campaign. Until there is clean government there cannot be good government, and it is for the electors to say the kind of government they want. The report of the Customs Parliamentary Committee established the following facts:

That stolen automobiles were smuggled into Canada and sold to friends of the party in power, without proper duty being collected.

That Customs officials were engaged in the illegal liquor business, their transactions amounting to hundreds of thousands of dollars.

That illicit whisky distillers were reported and allowed to go without prosecution.

That honest officials were moved from points on the boundary where they were objectionable to smugglers who were cheating the revenue out of great sums.

That favored organizations were allowed to profit wrongly to the extent of tens of thousands of dollars in transactions in alcohol through Government departments.

That officials permitted the free entry at Customs of goods of great value imported by favored individuals.

That Liberal members of Parliament used their influence with Ministers, for political reasons, to stay the enforcement of penalties imposed by the courts on illegal traders in liquor.

That illegal transactions caused the loss of millions of dollars to the Treasury, which went to the profit of dishonest individuals, with whom reputable merchants, paying taxes to the Government, could not compete.

These findings in the aggregate indicate such laxity on the part of the Government that it is no exaggeration to say that the late administration was unfit to govern. Mr. Mackenzie King himself and other responsible Ministers were informed of what was transpiring. They were told of the gross irregularities which were being perpetrated. They should have acted at once, but they did not. The charges were then made in Parliament, and Parliament took action. A committee composed of a majority of Liberals made the investigation and the report it presented to the House of Commons shook the Government out of power. Mr. Mackenzie King and his Ministers seem to regard what happened in the Customs Department as mere peccadilloes. They do not recognize that there is a moral issue before the people. In that issue, however, the ethics of government itself are at stake and the moral well being of the people. We can hardly doubt what the decision of the people of Canada will be on September 14.

CANADA AND EMPIRE

A writer in The Edinburgh Review, Mr. J. A. Stevenson, seems to think that "Canadian Nationalism" will be a subject discussed at the forthcoming Imperial Conference. That all depends on who are the Canadian delegates to that gathering, and, even if it is discussed by any delegates, that will not mean that it is an issue before the Canadian people. The same writer, in speaking broadly of the problem of the British Empire, says it has been in a state of repose since 1923, but that its fundamental difficulties have not been in any way diminished; indeed, he opines that the policy of drift which has been pursued has aggravated some of them. He says specifically that in Canada the largest, most populous and most influential of the Dominions, this same Empire problem is a constant factor of disturbance in politics. "The impression grows," he says, "that nothing but harm to Canada's future can result from any further postponement of the attempt to tackle some of the outstanding difficulties which today reduce the internal relations of the Empire to a state of dangerous confusion and are productive of intermittent misunderstanding and friction."

The writer undoubtedly derives his inspiration from the controversy that has arisen during the election campaign in this country over the constitutional issue. What he does not visualize is the manner in which the Canadian people regard that issue. Doubtless, too, a part of his inspiration comes from the effort made by the late Liberal Government to change the flag of Canada. It may come also from a series of articles in certain American newspapers suggesting the annexation of this Dominion to the United States. All these manifestations do not touch the soul of Canada. The constitutional issue is only an issue in the minds of a coterie of Liberal politicians. The effort to change the Canadian flag was snowed under in its inception by the voice of public opinion. American propaganda to woo Canada's allegiance to a policy of annexation is simply regarded with amused tolerance and as an academic subject which is customarily raised by certain American financial interests when an election campaign is in progress in this country. It may be fostered by a handful of annexationists in this country, but it signifies nothing to the great body of the electorate, save to put them on their guard against giving political support to a party which numbers among its followers those who would weaken the ties which bind Canada to the British Empire.

The writer in The Edinburgh Review, if he lived in Canada for long, would know that the disturbances in politics here are of an evanescent character and that issues are raised in political campaigns which are only issues in the minds of the politicians themselves. This is particularly the case in the so-called constitutional issue which Mr. Mackenzie King has broached. It is designed to promote sectional advantages. For instance there are certain constituencies where the press supporting Mr. Mackenzie King thinks that it is extremely impolitic to discuss such an issue. It knows that it would do no political good, but, on the contrary, would lose votes for the party that it supports. When the result of the election of September 14 is known it will be time enough to discuss Canada's views at the Imperial Conference, and, as a matter of fact, only incidentally are those views an issue in the present campaign. They are not a main issue because the people are not distracted in the least on the subject. They know their own minds and they gave an exhibition of their knowledge during the course of the Great War. The memory of what Canada did in that epoch-making period is a sufficient answer to those who proclaim that there must be a resettlement of relationships within the Empire. It is an earnest, too, of what Canada's attitude will be in any discussion that may ensue on the subject at the Imperial Conference.

LIQUOR SMUGGLING

Britain has reached an agreement with the United States on the prevention of liquor smuggling into the latter country. What is proposed in the way of stopping smuggling has not been made public, because it would thus give information to the smugglers and enable them to elude the new vigilance that is to be exercised, but undoubtedly the intention is to wipe out the favorite bases which have been used in the past in the West Indies. There are to be better methods of observation within the territorial waters of the West Indian islands and a closer supervision of ships' clearance papers. On the British side explanations have been given as to the legal technicalities in cases of prosecution for false declarations. Whatever is the nature of the results of the discussions that have been in progress between General Andrews, Chief Prohibition Officer in the United States, and British officials, the former expresses deep appreciation of the co-operation which he has been promised. In effect there is a determination on both sides to maintain the dignity and integrity of the law. Britain's part in the proceedings is obviously that of preventing the British flag and British territory being used as a covering for smuggling. So far as she can prevent this she can help the United States, but it is doubtful if her co-operation can extend any farther.

Patrick Devlin, writing in The English Review says: "Conservatism is not a creed instantaneously attractive to young men. It is indeed only by placing an especial interpretation upon the word that there can be evolved that wider conservatism which alone can find a place in the hearts of the younger generation. For youth will not tolerate the conservatism that is the conservation of decay, the prejudiced obstruction of all progress or the preservation upon a care and maintenance basis of institutions that have long since served their time. Rather it demands the conservatism that does not blind itself to changing needs, that offers to the onrushing forces of reform, not an unyielding resistance, but a slow and discriminating check, and that selects from those forces the sounder elements, formulates them and harmonizes them with the traditions of the past. Such is the creed which sets out neither to destroy the structure of the State nor yet to retain it in useless antiquity, but rather to add to it, remodel its detail, and repair the ravages of the years, keeping always its essential character; in short, it is a conservatism not of the letter of the law so much as of the spirit that infuses it. Withal, it is a creed not dazzled by idealism; that, though it sees the goal ahead, refrains from plunging helter-skelter to grasp at it; that realizes that the preservation of the heritage of the ages is a greater and a nobler task than creation by the law and untutored mind; and that is not abashed to let the eager fires of youth's enthusiasms be sobered by experienced maturity."

Note and Comment

By R. B. D.

We assume that almost everybody in Canada, whether Tory or Grit, Independent or Mugwump, Progressive or Static, is interested in the pending election. If there is anybody who is not interested in the elections, then he is lacking in a sense of humor, and a sense of humor is quite as important as a knowledge of public affairs. The eminent Canadian public man who declared that elections are not won by prayers was endowed with a very keen sense of humor. The more or less eminent Canadian who declared that he might not be a statesman but he knew how to win elections also possessed a keen sense of humor.

• • •

We have said that the pending election, while it might not be notable for the importance of its major issues, might possibly be materially affected in its result by minor issues. We maintain that position notwithstanding the appeals of our journalistic contemporaries to the orators of the various parties to forget all about minor issues, such as the cruise of the Margaret or the customs scandal, and to concentrate on the major issues, such as the stability of the tariff and the reservation of everything of potential value in Canada for the use of Canadians.

• • •

We observe that our Liberal friends, whose name may not be legion, but nevertheless is not entirely negligible, testify by their actions that they are in complete agreement with us in this seemingly unimportant but actually highly important matter. The Liberal leader may not be personally popular, but the Liberal practical politicians are sly and know how to win elections. The Liberal practical politicians realize that elections are not won by prayers; that elections are not even won by fasting. Elections are won at the polls. If the electors who are entitled to go to the polls seem to be stupidly antagonistic to the candidates of the Liberal party, they can be disfranchised and prevented from going to the polls and marking their stupid antagonism to the candidates of the Liberal Party.

• • •

If there are circumstances under which this method of winning elections cannot be applied, other measures to assure the success of the Liberal candidates may be tried. If in certain constituencies there are not sufficient numbers of voters registered to justify disfranchisement of all known Tories, a sufficient number of phantom Grits may be registered to achieve the chief end of practical politicians, which, of course, is to win elections. Lest our position may be obscure to voters who are not familiar with the ways of practical politicians, consider the case of Vancouver Centre, the constituency which was represented in the late Parliament by Hon. H. H. Stevens. Mr. Stevens played some mischievous pranks upon the King Government during the late session of Parliament. He uncovered the customs scandal, which some political purists consider a major issue in this campaign and some liberal-minded people declare to be merely a trifling peccadillo. Mr. Stevens having demonstrated by his pernicious zeal that he was unworthy to sit in Parliament, measures were taken to prevent his re-election. That he could not be defeated after the polls were opened was evident, therefore he must be defeated before the polls were opened. The official in charge of the electoral lists was asked to strike the names of three thousand voters off the lists. Among the names of those it was proposed to disfranchise was the name of Mr. Stevens. The practical politicians were determined to do their work in a thorough manner.

• • •

The case of Vancouver Centre may be cited as an example of the negative way of winning elections. The case of Athabasca and other obscure constituencies may be cited as examples of the positive way of winning elections. In those cases the electoral officials simply stuffed the ballot boxes with the ballots of a sufficient number of voters who did not exist to win the elections. Of course, humorous electioneering methods of that kind cannot be resorted to in all constituencies. In the large cities and in populous rural districts there are too many keen eyes scrutinizing the actions of returning officials to permit of the safe indulgence in such sharp practices. Probably that is why Rt. Hon. William Lyon Mackenzie King, when defeated in North York, decided to take refuge in a constituency where his election, under the supervision of zealous and true officials, would be sure.

• • •

Now the wayfaring man, even though he may not be a politician, will understand why Rt. Hon. William Lyon Mackenzie King, while professing his deep love for the Governor-General, keeps harping on the constitutional issue and associating the name of His Excellency with that issue. Mr. King was denied the privilege (he calls it the right) of appealing to the country. The ordinary voter may not think it is a very important matter whether Mr. King or Mr. Meighen appeals to the country; but it is a very important matter to an unscrupulous politician to have control of the electoral machinery. Control of the electoral machinery in the last election insured the return of at least one politician who did not get a majority of the votes. Control of the electoral machinery in Vancouver Centre in the present election by a King Government might have insured the defeat of Hon. H. H. Stevens.

Bobby had been repeatedly reproved by his nurse for untying his shoe laces. That night he added these words to his evening prayer, "And we have undone those things which we ought not to have undone."

IMPROVEMENTS IN MARKETING URGED

HON. S. F. TOLMIE SPEAKS ON DOMINION LIVESTOCK ISSUES TO BREEDERS

Assurance of Continued Possession of Willows Park Stressed During Discussion

Hon. S. F. Tolmie, Minister of Agriculture for the Dominion of Canada, while rejoicing in the advances that have been made in agriculture, feels that there is a great deal to be done in the matter of co-operative marketing, and his opinion is that everything that can be done to assist the farmers in this line must be looked after.

The stockmen of the Province exhibiting at the Fair here this week were fortunate in having Dr. Tolmie address them at their annual luncheon at the grounds, given by the directors of the Fair yesterday.

About sixty gathered at the luncheon, and when the Minister of Agriculture rose to address the meeting he was given a most hearty reception.

Co-operation

Proceeding with the subject of co-operation, Dr. Tolmie said that there should be every encouragement given to it by the Government, and he would, as minister, lend all the aid he could to assist the farmers in this line. The grain production of the Dominion had been during the last few years of a most encouraging kind, and he felt that anything that would assist the farmers in getting the grain on the market in a co-operative way should be done.

The markets must be looked after, and in this line the matter of grading was also of importance to the producer, tending to give the grower in all lines better values for his product. This was shown in the matter of egg production in this country.

In the matter of grading, the Minister said that there was need of this also in the marketing of hogs. The shrewd dealer was often able to gain a decided advantage over the hog producer by buying at a lower price than the average animals in the collection warranted. By so doing and in grading the animals later the dealer was able to make a big profit. Dr. Tolmie's idea was to get for the dealer the best price possible, rather than give the middle man the added profit. There should therefore be more expert grading of hogs so as to benefit the producer.

Dairy Produce

The Minister also referred to the matter of dairy produce. He said that it was essential that great care be given by the Canadian producer to see that the quality was kept up to the best standard. He alluded in this connection to the fact that in the month of October the dairy products of Canada were to be the subject of investigation by experts of the United States.

There was the prospect, he said, that if it were found that the Canadian products were being raised more cheaply than on the other side of the line the Canadian shippers, in the East especially, might have to meet a higher duty from the United States.

Touching on the various sides of the livestock business, Dr. Tolmie said that of late years the raisers of heavy horses had had to face a position where the demand had fallen very much below what it had been.

There had been a better market of late in the line of hunters, and also in the way of thoroughbreds. Many of the horses that were being used on the tracks of late years had been Canadian-bred ones.

In the matter of outside trade, he said that there had been shipped to the Soviet Government in Russia 3,000 head of bronchos.

In beef cattle the market had been somewhat improved of late, but, of course, this was the time of the year, when there was a tendency to glut the market somewhat by forcing cattle on the market before the Winter months came. In this line the Minister pointed out that there was often too many cattle so placed on the market before they were really fit for the butcher. There would be an advantage to the raiser if these immature cattle would be carried along longer and brought to a better condition.

Dr. Tolmie touched upon the matter of oleomargarine which, he said, had been disallowed as a result of representations made through the representatives in the House. He was himself well satisfied with this result. This product during the war had played a purpose, but he was satisfied when the decision was reached as a result of representations to cut off the importation and sale of the article in this country. As a breeder of dairy cattle himself, tho shutting out of the oleomargine was entirely satisfactory.

In the line of sheep breeding the Minister said that there had been a falling off in Canada, which he thought was to the disadvantage of the country. This line might be increased he thought with advantage to the farmer and to the country generally. He was of the opinion that it would be wise to initiate an investigation along this line.

Good Crops in Succession

The succession of good crops in the Dominion in the last few years was having a most beneficial effect upon the conditions generally throughout the country. Farming was one of the great stable industries in Canada, and the situation resulting from the better crops was making itself manifest in the Prairies, where the farmers had more money to spend and business generally was deriving benefit.

Before concluding his address, the Minister pointed to the importance of exhibitions like the one held here. They had a great effect in benefitting stock breeding. The competitive quality that went with this fact had its effect, and in addition there was the value of the educational effects which went with the shows.

The relation of the farmers to the cities was of great importance. Exhibitions had the effect of bringing farmers to cities like Victoria, and establishing between them and the merchants connections that made for the building up of trade, which was of mutual benefit.

He said he felt the citizens of the cities should fully realize the advantages of these shows. It was one of the greatest assets of the city. There should be every aid given to the fairs by the citizens.

Another aspect which he touched upon in this connection was that the fairs should have the effect of attracting the young people to the farms of the country. In this connection Dr. Tolmie expressed the opinion that there were just as good opportunities offering on the land as elsewhere.

The Minister, as a citizen of Victoria, and as one who for the whole of his life had been associated with the Exhibition here, expressed the opinion that there was also a need of some definite plan being arrived at to carry out the improving of the grounds in keeping with the needs of an up-to-date fair.

No board of directors, however, said he would carry out such a work unless it were given some assurance of a permanent place for the fair. He thought that the announcement from time to time that there was danger of a sale of the land being made was not for the benefit of the carrying out of a concerted plan.

There was a beautiful tract of sixty acres of land which could be laid out in excellent manner to serve the purposes. He would advise moving the race track away a little so as to give more room at the entrance for other purposes. A plan should be arrived at and then work to that covering a term of years and making the fair grounds what it ought to be, a place to attract.

Other Speakers

Mayor Pendray regretted that he had been called to Vancouver and had not had an opportunity yet to look over the stock. He had heard favorable comment on all sides about this department.

Reeve Anscomb, of Oak Bay, said his municipality was solidly behind the Agricultural Exhibition. Anything that could be done as long as he was reeve would be done.

He thought the City Council should give more support to the Agricultural Association. He did not approve of the Council every little while giving out that someone wanted to buy the grounds.

Mr. H. Webb, of Chilliwack, was called upon to speak. He said he had been exhibiting here since the "seventies," and he was glad to be there.

In the absence of Mr. W. H. Munsie, president, Mr. E. M. Whyte, vice-president, presided at the luncheon. He welcomed the breeders, and in passing called attention to the presence of the youngest stockman in Canada being present, in the person of Mr. Jack Brown, of Brandon.

The Rhyming Optimist

By Aline Michaelis

Crescent moon swing clear and low
over the high hills' crest; many
moons shining where ripples flow.
Earth by the night possessed. Winds
that whisper of distant lands,
glimpsed in the long ago, waves that
murmur of shining sands, beaches I
used to know. Far, faint clouds on
the swift winds tossed, stars that are
cold and white; foam flecks gleaming
and fleetly lost, only the sea and
night. Only the sea with its endless
song, sweeter than all songs are, telling
its tale of the ages long unto a
listening star; night winds blowing
from earth's far verge, crescent moon,
clear and bright; tides that move
with resistless urge only the sea and
night. Faint, far visions of days gone
by bringing their old delight; flowers
whose fragrances never die, only my
dreams and night.

The Weather

Meteorological Office, Victoria, B.C., at 8 p.m., August 20, 1926.

TEMPERATURES

	Min.	Max.
Victoria	53	70
Vancouver	52	72
Kamloops	54	70
Barkerville	42	72
Prince Rupert	50	62
Estevan	52	64
Atlin	38	64
Portland, Ore.	50	72
San Francisco, Cal.	54	68
Seattle	48	70
Spokane	48	74
Vernon	51	72
Grand Forks	53	74
Nelson	50	72
Cranbrook	46	70
Calgary	38	70
Edmonton	46	70
Swift Current	50	70
Prince Albert	50	70
Qu'Appelle	50	—
Winnipeg	56	74

FORECASTS

Victoria and Vicinity—Light to moderate westerly winds, generally fair and moderately warm.

Vancouver and Vicinity—Westerly winds, generally fair and moderately warm.

FRIDAY

Maximum	70
Minimum	52
Average	61
Minimum on the grass	50

Bright sunshine (Thursday), 3 hours, 42 minutes.
Rain, trace.
General state of the weather, fair.

5 P.M. Weather Reports

Victoria—Barometer, 29.92; wind, S.W., 24 miles, rain.
Vancouver—Barometer, 29.90; wind, S.W., 4 miles, fair.
Kamloops—Barometer, 29.82, calm, raining.
Barkerville—Barometer, 29.64, calm, fair.
Prince Rupert—Barometer, 29.88, wind, S.E., 14 miles, fair.
Estevan Point—Barometer, 29.98, wind, S.W., 4 miles, fair.
Tatoosh—Barometer, 29.96, wind, S., 4 miles, clear.
Portland, Ore.—Barometer, 29.92; wind, N.W., 4 miles, clear.
Seattle—Barometer, 29.92, wind, N.E., 4 miles, fair.
San Francisco—Barometer, 29.74, wind, W., 20 miles, clear.

The Farmer's Turn

For some years the business man had spent his holidays on a country farm, and he decided that perhaps the farmer would enjoy a visit to the metropolis. Accordingly, when the farmer arrived he took him to dine at one of the best London restaurants. After completing the various courses, the host turned to his friend. "Well," he said, "what do think of that for a dinner?" "Great!" replied the farmer enthusiastically. "Now have one with me, old friend."

FIFTY YEARS AGO TODAY

(From The Daily British Colonist, August 21, 1876)

For Nanaimo—The Cariboo Fly left yesterday for Nanaimo and Comox with the mails and the following passengers: Mrs. M. T. Johnson, Mr. Williams, Mrs. Borthwick, Miss Higgins, and Messrs. Joseph Trutch, R. W. Pearse, Diggle, Mahon, J. F. McCreight, Nicholson, Prior, A. H. Green, W. F. Green, Fellows, Lorimer, Spence and several others.

From Puget Sound—The steamer Eliza Anderson arrived here at 4 o'clock last evening from Puget Sound, bringing a small quantity of freight and the following passengers: Mr. and Mrs. G. A. Wright, Prof. Royal, Mr. Webber, Mr. Dale, W. C. White, Hugh Carr, R. McClay, Wm. Row, Henry, Rowland, R. C. McKenzie, Dick Fissel, A. P. Swantown and two Chinamen.

Agricultural Show—At a meeting of the B.C. Agricultural and Horticultural Society held yesterday, it was resolved that an exhibition be held here at the Philharmonic Hall on the 21st proximo.

Towels and Sheets at Economy Prices

Replenish your stock of linens at Weiler's and you will obtain the most satisfactory quality obtainable at moderate prices.

Turkish Towels, best English manufacture. All sizes at prices from **$2.50** down to ..... 35¢
Linen Huck Towels from ..... 50¢
Cotton Huck Towels from ..... 25¢

WEILER'S

Complete House Furnishers
Government Street Established 1862

HOSPITAL RECEIVES ANNUAL SUBSCRIPTION

Gift of $25 Yearly Made—Jubilee Claims 27 of Victoria's 77 July Births

An annual subscription of $25 was reported to the Provincial Royal Jubilee Hospital Board at its monthly meeting last evening.

Of the seventy-seven births which took place in Victoria during July, twenty-seven occurred at the Jubilee Hospital, a fact which was commented on with considerable satisfaction by the Board.

Patients admitted during July numbered 319; discharged patients were 281; deaths, 18. Remaining in the hospital at the end of July were 183 patients. Total number of hospital days, 5,277.

The meeting was an unusually short one, business being completed before 9 o'clock. Mr. George McGregor, chairman of the Board, presided.

Bryn Rabbitry Winner Of Coveted Fair Prize

Mrs. Butterfield, of the Bryn Rabbitry, Mount Newton, one of the exhibitors at the recent Vancouver Exhibition, whose Chinchillas attracted special comment from "Farm and Home," has also found special favor with the judge with her entry in the Victoria Exhibition at the Willows. Out of six entries she made, she won three first prizes, one third, and one fourth.

Because it refers to the same animal which has been shown by Mrs. Butterfield here, the following quotation from "Farm and Home" is interesting: "Mrs. Butterfield, of Saanichton (the farm which is doing well with a pen of White Leghorns in the Island egg-laying contest) had perhaps the best individual rabbit in the show, a Chinchilla doe in the between nine and twelve-months-of-age class.

"This Chinchilla doe is the best

fair ever judged—high praise indeed. Its coat is wonderful, and it is perfection in coat, type, and standard color, or as near perfection as possible. Blowing upon the coat of fur of this specimen revealed the five distinct colors in rotation from the black tip to grey, white or pearl grey. The fur coat is of beautiful texture. The rabbit weighs about five and a half pounds now, and will not put on much more waight—will be well under the seven pound standard for a mature specimen, which is all the better for prospects of maintaining its outstanding quality fur.

Moonlight Cruise to Roche Harbor Today

The moonlight excursion to Roche Harbor today, as arranged by the Ladies' Aid of the Victoria City Temple, will leave according to schedule at 8 p.m. by the steamer Olympic. Zala's orchestra has been engaged to provide music for the trip and there will also be community singing and refreshments served. Tickets may now be obtained at the offices of the Puget Sound Navigation Co., 912 Government Street; Melrose & Co., Sun Electric Company; Fletcher's music store, and at 308 Pemberton Building.

It is announced that fine weather may be expected for the trip, and those intending to go are asked to get their tickets now as only a limited number are available. The Olympic will leave the Puget Sound Navigation Co's. dock (at the rear of the Post Office) at 8 p.m., and will make a cruise of Roche Harbor, returning about midnight.

Victor

VE Process **Records**

Bye Bye Blackbird

Fox Trot	George Olsen and His Music	20089
Vocal	Gene Austin (Tenor)	20044

Lucky Day

(From Geo. White's "Scandals")

Fox Trot	George Olsen & His Music	20101

Valencia

Fox Trot	Paul Whiteman and His Orchestra	20007
Organ Solo	Jesse Crawford	20075
Vocal	The Revelers	20082

To-Night's My Night With Baby

Fox Trot	Waring's Pennsylvanians	20078
Vocal	Jack Smith (Whispering Baritone)	20069

Mountain Greenery

(from the Garrick Gaieties)

Fox Trot	Roger Wolfe Kahn and His Orchestra	20071

I'm Just Wild About Animal Crackers

Fox Trot	Irving Aaronson & His Commanders	20094

Victor VE records play on any type of Phonograph

At "His Master's Voice" Dealers

Victor Talking Machine Co. of Canada, Limited

HIS MASTER'S VOICE

Free Foot Comfort DEMONSTRATION

This Afternoon and All Day Monday and Tuesday
August 21, 23, 24

Seven persons out of every ten have some form of foot trouble. It may be weak or broken-down arches, weak ankles, corns, callouses or bunions or probably a case of tired, aching, painful feet.

Regardless of what may be the nature of your foot suffering, you will find quick and lasting relief at our store during this special demonstration.

Foot Comfort Expert from Personal Staff of Dr. Wm. M. Scholl

At considerable expense this store has arranged for the services of one of Dr. Scholl's most skilled foot comfort experts. He will be pleased to see, on the above date, all persons suffering from any form of foot troubles. His services are *absolutely free.*

Free Pedo-graph Prints of Your Feet

In a few seconds' time, without removing the hose, he can make a perfect impression of your foot that positively shows if you do have foot troubles and to what stage the trouble has progressed.

Come in and get a sample of Dr. Scholl's Zino-pads for corns. They remove the cause—friction and pressure. Sure, safe, instant relief.

Maynard's Shoe Store

649 Yates Street Phone 1232
WHERE MOST PEOPLE TRADE

Fatal Fall at Hyder

PRINCE RUPERT, Aug. 20.—Killed when he fell down a 300-foot cliff while climbing in the mountains at the head of Portland Canal, near Hyder, Alaska, the body of a man named Hinckley, a United States customs officer at that town, lay here today awaiting shipment to New Jersey for interment.

MR. CANNON RAISES WAR-TIME ISSUES

MEMBER OF KING GOVERNMENT URGES QUEBEC TO REMEMBER WAR RECORD

No "Forgiveness" for Mr. Meighen, but Gratitude to Mr. King, Is Liberal Appeal

WATERLOO, Que., Aug. 20.—"Put aside all your prejudices," urged Hon. Lucien Cannon, former Solicitor-General, speaking here yesterday at the Liberal Shefford convention, "and all preconceived ideas, and tell me if you have the right to forget the political past of those who ask you for your favor. Mr. Meighen is the first man in the House of Commons who represented Tory ideas which should have disappeared long ago. He inflicted brutal closure on Laurier, when our great leader wanted to safeguard the autonomy of Canada in the matter of contribution to the navy. Mr. Meighen closed the lips of the most eloquent person known in Canada by the 'gag' law. You have no right also to forget that it is he who in 1917, when there was talk of elections, put his hand on the throats of the Canadian people. He is the author of the War-Time Elections Act."

Would Proscribe Mr. Meighen

"Who wanted Quebec and other Provinces to forget these things, and now wants them to give him the kiss of pardon and peace? He came into Bagot and there, speaking the French language, said that he had pardoned the Province of Quebec. Meighen pardon us? What is there for him to pardon? Is it that the Province of Quebec chased him from power in 1921? We chased him and his associates from power. We have nothing to be pardoned for, and we have nothing to forget. In 1921, we told Meighen we did not want him, in 1925, we repeated it to him, and in 1926 we will repeat that we do not want him and his administration, especially when he comes into Quebec with Hon. E. L. Patenaude as his chief lieutenant. When Mr. Patenaude accepted the portfolio of justice he threw out a defiance to the intelligence of his native Province.

Gratitude to Mr. King for 1917

"But," went on Mr. Cannon, "who was the leader of the Liberal Party, the man who in the dark days, when Quebec was isolated, insulted, threatened with having its population reduced to slavery, when it was sought to make partahs of the Quebec people who had chosen to stand by the side of Laurier? It was Mr. King, an English-Protestant, who at the very door of Toronto, defended the Laurier policy."

Early Shows Are Recalled by Story Of Fair's History

THE article by Major F. V. Longstaff, on behalf of the British Columbia Historical Association, on the early history of the organization which is now known as the B.C. Historical Association, and which appeared in the press this week, stirred old-timers at the stockmen's luncheon yesterday to reminiscences.

Hon. S. F. Tolmie related early experiences, while Mr. H. Webb, of Chilliwack, an officer of the B.C. Agricultural Association, recalled a meeting held on the first Saturday in October, 1869, in Davies' Auction Yard, Fort Street.

The family of Kenneth McKenzie, of Craigflower, who had supervision of the farms of the Puget Sound Agricultural Society in this neighborhood, and who built Craigflower House, possesses programmes of early agricultural shows in which he exhibited. Mr. McKenzie was an expert flockmaster, and won medals for his sheep in the Hawaiian Islands, after their long voyage there, in the fifties and sixties.

HARVEST EXODUS IS ON DECREASE

Doubt that British Columbia will be able to supply its quota of 6,000 men to work in the harvest fields of the Prairies was expressed yesterday by officials of the British Columbia Employment Service.

A total of 4,500 harvesters has been sent from this Province to Prairie farms in the last twelve days. The demand for labor is greatest in Saskatchewan and most of the men have been sent there. In 1925, 10,000 men left British Columbia for the harvest fields.

Low harvesters' railway rates will not be available after August 30. It is expected that the movement of men to the Prairies will have ended by that time.

PILOT CARR-HARRIS CAUGHT IN CRASH

WHILE ON FORESTRY PATROL IN NORTHERN MANITOBA, PLANE STRIKES TREE

Gasoline Tank Explodes—Body of Aviator Is Recovered Later and Brought to Winnipeg

WINNIPEG, Aug. 20.—Missing since his plane crashed into a small lake in Northern Manitoba, near Mile 185 on the Hudson Bay Railway, the body of Pilot Officer Redford Carr-Harris, twenty-four, of Kingston, Ont., was recovered from the water today and now is being brought to Winnipeg, according to a radio report received at Fort Osborne Barracks here this afternoon by officers of the Royal Canadian Flying Corps.

The crash occurred Thursday morning. Pilot Carr-Harris, who was in command of the Royal Canadian Air Force station at Norway House, 300 miles north of Winnipeg, was engaged in forestry patrol work in the north country, and was alone in a seaplane at the time of the accident.

In attempting to rise from the lake, the plane struck a tree, crashed into the lake, and an explosion of the gasoline tank set the machine on fire. The pilot was badly burned.

R.M.C. Graduate

KINGSTON, Ont., Aug. 20.—Pilot Officer R. M. Carr-Harris was the youngest son of the late Professor and Mrs. R. Carr-Harris, a prominent family of this city.

He was educated in the local high school, later entering the Royal Military College, where he made an enviable record as an athlete. He was prominent as a Rugby and hockey player and a boxer and also in other sports, and was an all-round athlete.

The young pilot is survived by his mother and one sister and four brothers. Mrs. Carr-Harris this afternoon received official confirmation of her son's death.

At Jericho Beach This Spring

VANCOUVER, Aug. 20.—Pilot Officer Carr-Harris was known in Vancouver, as he trained at the Jericho Beach station of the Royal Canadian Air Force for three months this Spring. He was at Jericho Beach from March until early in June, when he left to take up his duties as a forestry patrol pilot in Manitoba.

Imported Sweaters

Exceedingly Smart Colors
New Styles—Finest Quality

Made by one of the most famous Scottish manufacturers, these Sweaters represent the very highest quality knit goods exported from Great Britain. New coat styles and pull-over effects are shown, also knitted suits in the same soft quality of wool.

Sweaters from ..... **$8.00** Knitted Suits from **$15.00**

728-730 Yates Street **Scurrah's** LIMITED Phone 3983

$100.00 Installed

SEE these Victoria-made furnaces at the Fair this week. There are sizes for every type of home, at prices from $100 up, including installation.

ALBION STOVE WORKS

2101 Government Street, Corner Pembroke Street Phone 94

WONDERFUL MODEL AROUSES INTEREST

Manufacturers Gain Applause With Fine Displays at Victoria Exhibition

Many outstanding displays in the several buildings at the Exhibition present notable features. To be found among the automobiles is a very clever model of the "De Luxe Motor Coach"—the "Duchess of York"—designed and built by Fred O. Hole, a youthful apprentice of John Meston & Co., Ltd., Victoria. This model coach is exhibited by the Consolidated Motor Company (Victoria) Limited, as representing in miniature their White Transportation busses for long distances—notably the Seattle to San Francisco run, and that to be used from Vancouver to Kamloops. It is asserted that there are more White busses in service in this country than those of any other high-grade make, also that more than a third of all the busses operated by street railway companies in Canada and the States are Whites. This perfected model is one of rare workmanship, representing six months of continuous labor by young Mr. Hole.

Ormonds Limited have an extensive display in the Manufacturers' Building of their Victoria and Vancouver manufacture of over thirty varieties of assorted biscuits, and an equally excellent range of assorted candies, all most tastefully set out, and samples of biscuits demonstrated and distributed.

Coffees and Teas

Messrs. W. A. Jameson Coffee Co., of Victoria, in coffee and tea lines, attractively show and demonstrate their teas, also their roasted and blended best coffee, other well-known lines being "Feather Light Baking Powder," spices and extracts. Messrs. Jameson are the only wholesale coffee roasters on the Island.

In the Main Building is to be seen, among other exhibits, a number of very beautiful gladiolus specimens, grown by Mrs. Peter McNaughton, Gordon Head. The choicest of these are the Gigantic, Capella, Radio, Butter Boy, America, Black Pansy, and Elora.

Of the honey display by Vancouver Island apiarists, judged Wednesday, it has to be added that Mr. Finlay and Mrs. Greenwood were assisted in the judging by Mr. W. J. Sheppard, Provincial Apiarist of B.C.

"Our Own Brand"

In the five sections of creamery butter entries at the Fair, "Our Own Brand" butter took six prizes. The consistently good quality of "Our Own Brand" butter is once more demonstrated.

"Our Own Brand" butter is sold only in one-pound unbroken cartons. An extra wax paper wrapping helps to preserve the true butter flavor.

Obituary

CASILIO—The funeral of the late Irma Julia Casilio took place yesterday morning from the Thomson Funeral Home, 1625 Quadra Street, at 8:50 o'clock, and ten minutes later mass was said by the Rev. Father P. Beeley at St. Andrew's Cathedral. There were many friends present and a profusion of beautiful floral designs covered the casket and hearse. The following acted as pallbearers: Messrs. John and Hiram Casilio, brothers of deceased, and two friends, Messrs. Charlie Christopher and Robert Blanco. The body was laid at rest in Ross Bay Cemetery.

WINTERBURN — Funeral service for the late Mrs. Lillian Winterburn will be held this afternoon at 2 o'clock at Hayward's B.C. Funeral Chapel, 734 Broughton Street. The body will be laid to rest at Royal Oak Burial Park.

B.C. FUNERAL COMPANY (HAYWARD'S) LIMITED 734 BROUGHTON ST. TELEPHONE 2235 EST. 1867

BEST ISLAND COAL

Victoria Fuel Co., Ltd.
1203 Broad Street. Phone 1377

Rather Foolish

Mactavish—"Ah thocht Donal' wud hae married a woman wi' farming experience. She wud hae been a power o' help tae him."

MacHaggis—"But, mon, he's engaged to a nurse."

"Ay, but he doesn't expect tae be ill all his life, does he?"

Dr WATSON'S TONIC ALE or STOUT
Builds Up Your Health
Another Testimonial to its Merits

"I can assure you Dr. Watson's Tonic Stout makes an excellent drink as well as a Tonic. We often wanted to get something that would come up to the good old English stout.
It is good to be able to make up the good old drink again."
75c per package, making 3 gallons. Sold by all Stores.
M. Allen & Co., Bond Bldg., Toronto

WOOD
Good Fir Wood ..... $4.00 per cord load
$2.25 per half load
Kindling ..... $3.75 per cord load
C.O.D.
LEMON, GONNASON CO., LTD.
Phone 77 2324 Government St.

"Deep Henderson"

The newest on *Brunswick* Records. Sold only at
641 Yates Street **KENT'S** Phone 3449
Pianos, Phonographs, Radios

Happy, Healthy People

Thousands have corrected Constipation, Skin and Stomach Troubles—Found glorious Health and Happiness *by eating one simple food*

NOT a "cure-all," not a medicine in any sense—Fleischmann's Yeast is simply a remarkable fresh food.

The millions of tiny active yeast plants in every cake invigorate the whole system. They aid digestion—clear the skin—banish the poisons of constipation. Where cathartics give only temporary relief, yeast strengthens the intestinal muscles and makes them healthy and active. And day by day it releases new stores of energy.

Eat two or three cakes regularly every day before meals: on crackers — in fruit juices, water or milk—or just plain, nibbled from the cake. *For constipation especially, dissolve one cake in hot water (not scalding) before breakfast and at bedtime.* Buy several cakes at a time—they will keep fresh in a cool dry place for two or three days. All grocers have Fleischmann's Yeast. Start eating it today!

And let us send you a free copy of our latest booklet on Yeast for Health. Health Research Dept. L-976, The Fleischmann Company, 1166 Burrard St., Vancouver, B. C., Canada.

"MY LITTLE GIRL DORIS was all run down—no appetite—and began to have boils on her nose and face and even up her nose. Salves did not do any good and my husband asked me to try Yeast. In a few weeks she was rid of the boils and began to pick up. Now she has a splendid appetite and has never had a boil since."
Mrs. W. R. Parker, Norfolk, Va.

"THE FIRST WEEK AT COLLEGE, I heard one of the girls praising Yeast. I had been troubled with sluggish intestines and their result, a very blotchy skin. So I decided to try Fleischmann's Yeast. The results were marvelous. Yeast has wonderful powers in correcting constipation. I still continue to eat Yeast regularly."
Louise Anley, Minneapolis, Minn.

"ABOUT THREE YEARS AGO (when I was seventeen) I was suffering terribly with boils. A friend suggested Fleischmann's Yeast. I took three cakes a day. At that time I noticed symptoms of a new boil. It simply passed away. I am happy to say that I have never had another boil since. Now there is always some fresh Yeast in the corner of our ice box. I still take Fleischmann's Yeast just to keep fit. It is no longer an effort to be pleasant—I just feel great."
Theodore E. Marr, Baltimore, Md.

"AS A PROFESSIONAL GOLFER, I became run down from overwork. I had indigestion, could not eat, had no life of any kind. I also suffered from constipation till I gave up all hopes of ever getting better. Some friend advised me to try Fleischmann's Yeast. I did so. My friends are surprised at the change in me since I started taking Yeast. All complaints are gone. I feel like a different man."
Jack Yorgan, Chicago, Ill.

FLEISCHMANN'S YEAST IS MADE IN CANADA

THIS FAMOUS FOOD tones up the entire system—aids digestion—clears the skin—banishes constipation. Start eating it today.

THE BIG THREE

LOW PRICES, FREE DELIVERY AND QUALITY. Kirkham's Offer You All These

Morton's Mushroom Catsup, large bottle; regular 50c, for ..... 30¢
Red Head Matches, 400 in box, for ..... 11¢
Panshine, tin ..... 9¢
Raisin Bran, per packet ..... 15¢
Royal City Pork and Beans, regular 10c a tin, for ..... 7¢
Regular 25c a tin, for ..... 19¢
Malkin's Orange Marmalade, 4-lb. can for ..... 48¢
Kershaw's Loganberry Juice, regular 55c a bottle, for ..... 39¢

Bokajane Golden Tip Ceylon Tea, regular 85c per pound. On sale today for, per pound 60c
1 Solid Aluminum Preserving Kettle, 10 bars White Swan Soap, 1 Fibre Pot Scrub, value $1.60. All for $1.00

Finest White Beans, 3 lbs. for ..... 14¢
Finest Dried Green Peas, 3 lbs. for ..... 16¢
Premium Chocolate, unsweetened; regular 30c a bar, for ..... 22¢
Jaeger, Norway's best Sardines, per tin ..... 10¢
Horseshoe Salmon, large tin ..... 37¢
Small tin ..... 20¢
Eagle Lobsters, small tin ..... 25¢
Large tin ..... 45¢

Very Fine Quality Granulated Sugar, 20 pounds for $1.27
Beat English Malt Vingar (C. & B.), regular 25c bottle for 19c

Uneeda Graham Wafers, packet 15¢
Zed Health Biscuits, reg. 45c for 37¢
National Biscuits, assorted packets, 3 packets for ..... 25¢
Christie's Dessert Mixed Biscuits, regular 75c tin for ..... 59¢
Cowan's Maple Buds, reg. 60c lb., 45¢
Plain Marshmallows, reg. 45c lb., 35¢
Nut Filled Dates, regular 60c a lb., for ..... 49¢
Assorted Soft Chocolates, regular 30c lb., for ..... 20¢

Red Arrow Ginger Snaps, 1-lb. carton for 20c
Butternut Candy, regular 35c lb., for 20c

FRUIT DEPARTMENT—PHONE 5523

One basket Plums ..... .35
Ten lbs. Local Potatoes ..... .25
One dozen Ripe Pears ..... .35
One lb. Tomatoes ..... .15
$1.10
Special for 79c

Seedless Grapes, per pound ..... 15¢
Good Cooking Apples, 6 lbs. for 25¢
Ripe Tomatoes, per basket ..... 25¢
Fancy Table Peaches, dozen ..... 30¢
Ripe Bartlett Pears, dozen ..... 25¢
Okangan Cantaloupes, 20¢ and 15¢
Large Cooking Pears, 7 lbs. for 25¢
California Grapefruit, 4 for ..... 25¢

Large Sweet Oranges, regular 50c. Special, per dozen 43c
Nice Golden Bananas, per basket 35c

Good Potatoes, 12 lbs. for ..... 25¢
Green Peppers, 2 lbs for ..... 25¢
Good Cooking Onions, 7 lbs. for 25¢
Large Head Lettuce, each ..... 10¢
Golden Bantam Corn, dozen ..... 25¢
Hothouse Tomatoes, 2 lbs. for ..... 25¢
Fresh Spinach, 3 lbs. for ..... 25¢
Large Sweet Potatoes, 2 lbs. for 25¢

Sugar Cured Breakfast Side Bacon, piece cut; per pound ..... 46¢
Cottage Rolls, per pound ..... 35¢
Picnic Hams, per pound ..... 27¢
Cooket, the ideal shortening, lb., 21¢
Ox Tongue, sliced, per pound ..... 75¢
Mild Canadian Cheese, per lb. ..... 25¢
Kraft Cheese, per pound ..... 35¢
Prime Old Ontario Cheese, lb. ..... 35¢
Peanut Butter, per pound ..... 15¢
Home Cooked Veal Loaf, sliced; per pound ..... 30¢

Selected Special Creamery Butter, 45¢ per lb., or 3 lbs. for $1.30
Finest Alberta Butter, per lb., 39¢ Or 3 pounds for $1.12

Try Our Fresh Roasted Chicken, from $1.25 to 65c

SPRING LAMB AT MUTTON PRICES TODAY
Shoulders and Half Shoulders of Spring Lamb, per pound 26c
Legs and Half Legs of Spring Lamb, per pound 39c

Sirloin Tip Roasts, per pound, 23c and 18c
Cross Rib Roasts, per pound ..... 12¢
Blade Bone Roasts, per pound ..... 9¢
Beef Hearts, each ..... 25¢
Round Steaks, per pound ..... 22¢ and ..... 18¢
Rump Roasts of Beef, nice lean joints, per pound, 20¢ and 17c
Fresh Stewing Lamb, per pound, 18¢
Lambs' Heads, tongues in, 2 for 15¢
Chopped Suet, per pound ..... 18¢
Fresh Beef Brisket, lb., 10¢ and 8¢

1,000 lbs. of Fresh Killed Poultry at Very Low Prices Today
800 lbs. Boiling Fowls, per lb. 28¢ and 25c
200 lbs. Roasting Chickens, 5-lb. average; per pound 42c

Small Veal Roasts, per pound ..... 18¢
Legs of Veal, shank off; per lb. ..... 30¢
Rumps of Veal, per pound ..... 27¢
Fresh Stewing Veal, 2 lbs. for ..... 25¢
Veal Shanks, for jelly, per lb. ..... 10¢
Fresh Beef Sausage, 2 lbs. for ..... 25¢
Pure Pork Sausage, per pound ..... 28¢
Fresh Tomato Sausage, per lb. ..... 15¢
75 only, Fresh Killed Frying Chickens, per pound 32c

Our Fish Department Has the Largest Variety of Fresh and Cured Fish in the City, and Our Prices Are the Lowest

Fresh Young Red Salmon, whole fish, per pound ..... 12½¢
Eastern Finnan Haddies, lb. ..... 17½¢
Smoked Red Salmon, per pound 20¢
Fresh White Spring Salmon, per pound ..... 10¢
Fresh Caught Hake, per pound ..... 8¢
Fresh Lemon Soles, 2 lbs. for ..... 25¢

H. O. KIRKHAM & CO., LTD.
Grocery Phones 178-179 — 612 Fort Street — Butcher and Provisions 5521-5520
Delivery Dept. 5522 — Fruits 5523 — Fish Dept. 5521

Only Disabled Soldiers Employed

Constant Public Support Is Essential. Full Value for Your Money.

The Red Cross Workshop

584-6 Johnson Street (Just Below Govt.) Phone 2169

The Major's Depression.

The major, not feeling very well, paid a visit to the doctor to be examined. The doctor could tell there was nothing much the matter with him, unless it was that he was a little depressed.

"Do you ever go to theatres?" he asked.

"No!" said the major.

"Do you smoke?"

"No!"

"Do you drink?"

"No!" was the reply again

"Are you married?"

"Most decidedly, no!"

"Tell me," said the doctor, "what have you been living for all these years?"

A Sound Support

Teacher—"Mabel, who was it that supported the world on his shoulders, according to the ancients?"

Mabel—" It was Atlas."

"Correct. Now, how was Atlas supported?"

"He must have married a rich wife."

"I know we are poor, dear papa," said Evelyn, nestling her head against his shoulder, "but Robert is brave and hopeful, and he says that love will make a way."

"I know it will," said her father grimly, "it made away with six tons of parlor coal and £5 worth of gas last Winter."

GORDON'S DRY GIN

PRE-WAR STRENGTH 17 U.P.

26 & 40 oz. BOTTLES

DISTILLED AND BOTTLED ONLY BY TANQUERAY GORDON & CO. LTD. LONDON ENGLAND

This advertisement is not published or displayed by the Liquor Control Board or by the Government of British Columbia.

City & District

Saanich Conservatives—A meeting will be called of the Ward Four Saanich Conservative Association for Monday at 8 p.m. The registrar will attend regarding the election list, and other business will be considered.

Veterans of France—A special general meeting of the Veterans of France will be held in the club rooms on Monday at eight o'clock, all members are earnestly requested to attend. Business of importance is to be discussed.

Serious Forest Fires Out—No forest fires of a serious nature are raging anywhere in the province at present, according to advices received at the Provincial Forestry Service yesterday. Conditions in the woods have improved so much everywhere that fire-fighting crews have been reduced to skeleton proportions.

Motor Cases—Charged with driving to the common danger, James Landy was fined $15 by Magistrate Jay in the city police court on Thursday morning. John Lowery, also charged with driving to the common danger and reported yesterday as having been fined, was not called until yesterday morning, when he was remanded until Monday.

Judgment Reserved — Magistrate Jay reserved judgment in the Provincial police court yesterday afternoon in the case of Frank Cross, Johnson Street, who is charged with selling liquor to an Indian. Mr. C. L. Harrison, city prosecutor, appears for the prosecution and Mr. J. B. Clearihue for the defence. Judgment will be handed down on Tuesday.

Court Columbia to Meet—The officers and members of Court Columbia, No. 834, Canadian Order of Foresters, will extend a hearty welcome to all unaffiliated Foresters at their meeting in the hall at 1230 Government Street on Wednesday evening. Foresters residing in Victoria who have not affiliated here will always receive a cordial welcome. Court Columbia meets at the above address on the fourth Wednesday of each month.

Suit for Accounting—W. A. Brethour, Victoria barrister, brings suit against J. D. O'Connell in an action filed in Supreme Court for an accounting of trust funds alleged to have been established in connection with collections from advertising space in a publication known as the Red Book Pictorial Tourist Guide and Souvenir. In the endorsement of the writ plaintiff asks for an accounting of sums aggregating approximately $5,000; a receiver to wind up the business; for judgment, and for such other relief as the court may determine.

Death From Natural Causes—Death from natural causes was the verdict of the coroner's jury summoned to the Thomson Funeral Parlors yesterday afternoon to inquire into the circumstances surrounding the death, in a waterfront hotel early Thursday morning, of M. R. Des Voignes, of Ellensburg, Wash. Dr. Chas. Duck testified that he had arrived at the hotel room at 4:10 o'clock in the morning and had found the man already dead in his bed. A post-mortem examination revealed that death was the result of heart failure, Dr. Duck said. There were no marks of violence and no traces of poison. Evidence of the hotel proprietor was to the effect that Des Voignes had asked for a room at 10 or 11 o'clock on Wednesday night, saying he was ill. Discovery that the light in the dead man's room was burning in the early morning led to the discovery of the body. The body will be forwarded by the Thomson Funeral Home on this afternoon's boat to Seattle, en route to Ellensburg, where interment will be made.

If He Was Spared

There was a dispute in progress in the cemetery between two of the sextons, who were both Irishmen. "No, Michael," said one, "I don't like this cimetry a bit, I don't." "Och," said the other "'tis a mighty foine cimetry." "No," persisted the first, "I don't like it. Never did, and, pwhat's more, I'll never be buried in it as long as I live." For a moment Michael pondered over the other's dictum, then he shook his head. "Ye're an onreasonable fule to be sure, Pat," he remarked slowly. "Why man alive, 'tis a foine cimetry, and if me loife should be spared, why, then, I'll be buried in it, too!"

ANNOUNCEMENTS

Facial Disfigurements, Birthmarks, Moles, Superfluous Hair removed by electrolysis. Method universally endorsed by medical profession; seventeen years' practical experience. Miss Hanman, 22 Winch Building.

For Portrait and Commercial Photography—Shaw Studio, 609 Yates Street. Satisfaction guaranteed. Phone 1930.

When Planning Your Trip to the Old Country, consult the Canadian Pacific, agents for all Atlantic steamship lines.

No Better Butter Made — Salt Spring Island Creamery; fresh from the churn. Now procurable at all retailers.

Mrs. Rutherfurd, surgical belt maker, medical reference given. 414 Menzies Street. Phone 259R.

Permanent Wave, $15 to $20, full head (nestle lanoil method). Marinello, Sayward Building. Phone 2477.

Book Your Tickets with the Canadian Pacific, agents for all Atlantic steamship lines.

Balloon Dance, Cadets' Naval Prize Band, Esquimalt Frolic Excursion, Port Angeles, Aug. 25. Tickets $1.00.

Hotel Hudson (fireproof), 773 Seymour Street, Vancouver. Quiet, comfortable rooms, $1.50 up.

Children's English Combinations—Short sleeves, knee length, $1.35 up. The Beehive.

First Quality Italian Prunes—4c delivered. Phone Love, Keating 39Y.

Oak Bay Taxi Cars. Phone 2322.

SUMMER RESORT

Good Warm Bathing, Anchorage Tea Gardens, Brentwood. Bathing boxes for your convenience. Fishing, boating and canoeing. Evinrudes for hire.

UNDER THE CLOCK

City Hall Activities in Brief

The City Council, at its special session held yesterday afternoon, received a letter from Mr. John Dean, enclosing a communication from Hon. F. A. Pauline, Agent-General in London for British Columbia. Mr. Pauline has assured Mr. Dean that he will do all he can to create an active interest in the commencement of a textile industry in Victoria among textile men in the Old Country, and hopes he may be able to secure practical results. The several letters on this matter were referred by the Council to its industrial committee, headed by Alderman H. Cuthbert Holmes.

Owing to the pressure of work upon the billing machine in the Water Department at the City Hall, which is being operated to its utmost capacity, the Council decided to purchase a new machine, at a cost not to exceed $1,600. Delivery will take about ninety days, and the cost of this machine will be charged against the Waterworks Department, either this year's operation or next year's, as may be considered proper by the City Comptroller when the machine arrives.

On the suggestion of Alderman Woodward, the City Council referred the application of the Victoria and District Trades and Labor Council to hold a tag day this year for the relief of the innocent sufferers of the British miners' strike in the Old Country, to the finance committee, with power to act.

The City Council was advised by Mr. H Cathcart, Provincial Superintendent of Lands, that an Order-in-Council had been approved granting Block "B," Subdivision of Section 88, Highland District, by free grant to the City of Victoria for park, municipal and other public purposes. The block mentioned runs from the Malahat Driveway across the Saanich Arm, abutting on the city's property, Goldstream Flats. The Council ordered the payment of the $10 Crown grant fee, and thanked the Government for its action in the matter.

City Solicitor H. S. Pringle advised the Council that the granting of a permit to the Reformed Episcopal Church to make additions to the main building of the church, which is situated within fire limits No. 2, would be contrary to existing city by-laws. The building committee of the church will be so informed by the Council.

Mr. Arthur Booth, 1049 View Street, wrote the Council, alleging breach of By-Law No. 1389, by a firm known as the B.C. Motor Exchange, occupying premises at 1048-1052 Fort Street. He enclosed a petition signed by Mrs. F. Moore and twenty-four others, strongly protesting against the firm building an additional garage, which, he said, he was given to understand they would do if granted a building permit on the lot adjoining his house on View Street. The petition contended that the establishment of another public garage there would be not only a nuisance and a source of danger, but also would materially depreciate values of residents and disfigure the whole neighborhood. The matter was referred to the public works committee for report.

Mayor Carl Pendray returned to his desk at the City Hall yesterday morning, returning from the Mainland, where he had been during the past several days. His Worship went to Vancouver to make an inspection of the Terminal City warehouse of his firm, the B.A. Paint Company, wrecked by a disastrous fire early in the week.

That liability does not attach to the City of Victoria in the accident which Mrs. R. Stevenson, of 2745 Quadra Street, sustained after alighting from a street car at the southwest corner of Hillside Avenue and Quadra Street on the night of July 24, is the opinion of City Solicitor H. S. Pringle. City Medical Health Officer Dr. A. G. Price also feels that no responsibility falls upon the city for the accident.

City Engineer Frank M. Preston, in reporting to the Council yesterday upon the complaint of Mr. R. H. Pooley, M.P.P., that the water in his house, 864 Dunsmuir Road, was not fit for use owing to rust in the pipes, advised that the permanent cure of Mr. Pooley's trouble would be the relaying of a 1¼-inch main with a 4-inch in its place. He pointed out that the actual cost of the work would be about $400, but no extra appropriation would be required, since the material was on hand and the work would be done with the regular maintenance staff. The engineer recommended that the work be carried out. The matter was referred to the water committee, with power to act.

Messrs. Crane Company sought permission, through their contractors, Luney Bros., to erect a galvanized iron pipe rack shed at the rear of the premises occupied by them and the old Windsor Hotel on the northeast corner of Government and Courtney Streets. The purpose of this intended erection is for the stocking of pipe and fittings as a necessary part of their wholesale trade. The question was referred to a special committee, with power to act.

The City Solicitor submitted to the Council duplicate copies of the sewer and surface drain easement—Sisters of St. Ann to City of Victoria—which has been executed on behalf of the Sisters of St. Ann. The Council authorized the solicitor to execute the easement on behalf of the City of Victoria. The agreement dealing with this sad taxation matters has already been executed by the Sisters of St. Ann, and is in the city's possession.

Johnny had been the guest of honor at a party the day before, and his little friend, Tommy, had been hearing about it.

"Have a good time?" asked Tommy.

"Did I?" answered Johnny. "I'm not hungry yet!"

City Council Doings

To put through the tax reduction will require some tall hustling. Meantime lots of corns will be trampled on. The remedy is "Putnam's," the old reliable Corn Extractor that has been removing corns and warts for years. "Putnam's" never fails. 25c at all dealers. (Advt.)

RABBIT SHOW HAS WON FAME

Splendid Display Proves Increased Interest in Fur Bearing Animals

Not until yesterday evening at the Exhibition was the judging of somewhere around 1,000 rabbits completed by Mr. Charles Woolley, of Victoria. Commenting upon his five days' strenuous work Mr. Woolley declared the main point of this record show was run upon the fur lines. Every rabbit now that is holding anything like popularity is going along fur lines, and it is increasingly so; in fact "we have only established the nucleus, as it were, of the coming fur industry." The main breeds are French Silvers, Chinchillas, White Flemish, Steel Grey Flemish and Natural Grey Flemish here in the show, with valuable Angoras in every color.

Value of Wool

These rabbits now are not children's pets as formerly, but are chiefly developed for their wool, which is being used in quite large quantities in the Old Country, a lot being sent from here and getting a fair paying price. Their wool is of very fine texture, density, and of great length, sometimes getting to around eight inches long. Of course there are various fancy rabbits: the Japanese, whose colors are supposed to represent the rising sun in their radiating effect; the Dutch; also the New Zealand Red, which is used down the coast as a breed animal, also as fur. The Black Siberian Association has recently been formed in this district—not particularly a new breed of rabbit, but representing the Belgian Hare in type and pure black all over. On exhibition—the newest of all breeds and one which will become very popular as a good fur rabbit—is the White Beveren; it has long white fur and the chief characteristic is blue eyes, which has been very difficult to attain; its type is the same as the Blue Beveren, which is here in great numbers, and which has already established a name for itself as a fur rabbit.

Judge Woolley pronounces this show to be a big success, and it has proceeded without a hitch. Great credit is due to the superintendent, the manager and the secretary, and all handlers for the wearying work of the week extending to 11 o'clock each night. The crowd passing through this building has been very large each day of the show.

Poultry

As a whole the poultry is reported by the judges, Messrs. Wm. Walker, of New Westminster, and Chas Good, Cloverdale, to be better conditioned than usual for the season of the year, and all exhibitors are very highly satisfied with the work of the judges. Of the 700 birds in the exhibition classes, many are stated to be fit to win at any show. Throughout the week all the birds have been fed and cared for by Mr. Johnson Graham—a veteran breeder of Victoria—under supervision of the superintendent in charge.

Additional rabbit and poultry lists follow:

RABBITS

The figures used refer to the age in months.

New Zealand

Red, buck, 3-6—1, 2, 3, 4 and 5, John W. Knight.
Red, buck, 6-9—1, John W. Knight.
Red, buck, 9-12—1, John W. Knight.
Red, buck, senior—1 and 2, John W. Knight.
Red, doe, 3-6—1, 2, 3, 4 and 5, John W. Knight.
Red, doe, 6-9—1, John W. Knight.
Red, doe, 9-12—1, John W. Knight.
Red, doe, senior—1 and 3, John W. Knight; 2, Woodbine Rabbitry.
Red, doe and litter—1, 2 and 3, John W. Knight.
White, buck, 3-6—1, A. D. Miles; 2 and 3, A. W. Winter.
White, buck, 9-12—1, A. D. Miles.
White, buck, senior—1, Mr. and Mrs. F. P. Boucher; 2, A. D. Miles.
White, doe, 3-6—1 and 3, A. D. Miles; 2, H. Ieke.
White, doe, 6-9—1, A. D. Miles.
White, doe, 9-12—1, A. D. Miles; 2 and 3, B. & E. Simmonds.
White, doe and litter—1, A. D. Miles; 2 and 3, B. & E. Simmonds.

Himalayan

Buck, 3-6—1, T. Clarke; 2, Douglas Hodgson.
Buck, 6-9—1, B. & E. Simmonds.
Senior, buck—1, D. Hodgson; 2, T. Clarke; 3, B. & E. Simmonds.
Doe, 3-6—1, T. Clarke; 2, D. Hodgson.
Doe, 9-12—1, B. & E. Simmonds.
Senior, doe—1, D. Hodgson; 2, T. Clarke; 3, B. & E. Simmonds.
Doe and litter—1, T. Clarke.

Dutch

Black, buck, 6-9—1, D. Hodgson.
Black, doe, 3-6—1, D. Hodgson.
Black, senior doe—1 and 2, D. Hodgson.
Black, doe and litter—2, D. Hodgson.
Blue, doe, 3-6—2, D. Hodgson.
Blue, senior, doe—2, D. Hodgson.
Blue, doe and litter—2, D. Hodgson.

Polish

Buck, 9-12—1, Viola Davies.
Senior buck—1, Woodbine Rabbitry.
Doe, 9-12—1 and 2, Viola Davies.
Senior doe—1, Woodbine Rabbitry; 2, Viola Davies.
Doe and litter—1, Viola Davies.

Havana

Buck, 3-6—3, Totem Rabbitry.
Senior buck—1, F. C. Lloyd; 2, Woodbine Rabbitry.
Doe, 3-6—2, Totem Rabbitry.
Senior doe—2, Woodbine Rabbitry.

American Blue

Buck, 3-6—1 and 2, D. Hodgson.
Buck, 6-9—2, Alfred Weatherill.
Buck, 9-12—1, B. & E. Simmonds.
Doe, 3-6—1, B. & E. Simmonds; 2, D. Hodgson.

Lilacs

Buck, 3-6—1, 2 and 3, N. M. Grieves; 4, E. G. Deapard.
Doe, 3-6—1, 2 and 3, N. M. Grieves.
Senior doe—1 and 2, E. G. Deapard.
Doe and litter—1, E. G. Deapard; 2, N. M. Grieves.

Argent Creams

Senior buck—1, Woodbine Rabbitry.
Senior doe—1 and 2, Woodbine Rabbitry.

A. O. V.

Buck, 3-6—1, Totem Rabbitry; 2, F. P. Boucher.
Senior buck—1, Bullen & Cluff; 2 and 3, Woodbine Rabbitry.
Doe, 3-6—1, F. P. Boucher; 2, Mrs. Schwar 3 and 4, W. Miller Higgs.
Senior doe—1, Bullen & Cluff; 2, and 3, Woodbine Rabbitry.
Doe and litter—1, W. Miller Higgs.

Cup Winners

B.C.P.R.B. Cup—Best trio heavy breed in show—Spedding & Cullen.

POULTRY

Exhibition Classes—Sweepstakes

Best 10 Rocks, 1 variety—J. D. Blackstock.
Best 10 Rhode Island Reds, 1 variety—H. W. Sutton.
Best 10 Leghorns, 1 variety—J. F. Hanna.
Best 10 Minorcas, 1 variety—Mrs. Brandson.
Best 10 Anconas, 1 variety—John Harris.
Best 10 Brahmas, 1 variety—H. Hodgson.
Best 10 Sussex, 1 variety—N. L. Maynard.

Utility Classes—Sweepstakes

Best 10 Rocks, 1 variety—H. Lingham.
Best 10 R.I. Reds, 1 variety—H. Cooke.
Best 10 Leghorns, 1 variety—A. Adams.
Best 10 Anconas, 1 variety—John Harris.

A Kansas man has discovered how to find a needle in a haystack. He sat on the stack.—J. C.

Catarrhal Colds Quickly Broken Up

When that attack of coughing comes on tonight, treat it this way: Reach under your pillow, and pull out your CATARRHOZONE INHALER. Let the soothing, healing fumes of CATARRHOZONE penetrate through your breathing organs, and see what glorious relief you'll get.

Catarrhosene is very soothing to inflamed tissues in the nose and throat. It eases a sore throat and gives you wonderful relief in a moment or two.

CATARRHOZONE quiets throat-spasms, clears the nostrils, cuts out the phlegm, stops nasty discharges, and quickly clears up Colds, Coughs, Catarrh, Bronchitis and Sore Throat. Sold by all dealers, 50c and $1.00 size. (Advt.)

The New Orthophonic "True in Sound" Victrola

It's Just Wonderful for Dancing!

You can't imagine how wonderful it is until you hear. No other instrument is like it—it's new in principle—new in tone volume and tone quality. Prices, on easy terms, from

$115

FLETCHER BROS LIMITED VICTORIA

1110 Douglas Street

Delicious Waffles

HOT, CRISP—made the Electric Way. Attaches to any lamp socket.

HAWKINS & HAYWARD

Electrical Quality and Service Store

1121 Douglas St., Cor. View

Phones 643-2627

MALAHAT DRYLAND WOOD YARD
Phone 1185
Night Phone 5341X (after 6 o'clock)
GOOD FIR FIREWOOD (any length)
3022 Douglas Street (corner Pembroke)
VICTORIA, B.C.

LOYAL ORDER OF MOOSE

A drive to increase the membership by 500 members is now on. See the District Supervisor for particulars, the Secretary or any member of the Lodge.

W. F. H. THOMPSON, District Supervisor.
2124 Chambers Street Phone 1197R

BROWNING - DRAKE
Straight Line Frequency Coils $35.00
WESTERN CANADA RADIO SUPPLY, LTD.
642 Fort St. Phone 1949

For Psoriasis
Take Our Herbal Remedy
Book on Skin Diseases, New Treatise on Chronic Diseases by Herbal Remedies, Pamphlets on Loss of Manhood and Diseases of Men. Booklet on Female Ills and advice free by mail. Thirty years' experience. Without criticising or disparaging your local doctors, write us before losing hope. Treatment by mail our specialty. Phone Rey 7545. Consultation Free. Hours: 2 to 4, 7 to 9 daily. Saturdays and Sundays Closed.
Eng. Herbal Dispensary, Ltd
1355 Davie, Vancouver, B.C.
B.C.'s Oldest Herbal Institution

HAVE YOU CORNS? OR CALLOUSES?
Mosco Corn Salve beats anything I have ever seen, and I have used them all. I have been walking on corns under my feet for 50 years, but your Corn Salve takes them off.
Mr. W. H. Hawley, Beaverton, Ont.
50c per Jar. Only at
STEWART THE SHOE MAN
1321 Douglas Street

KERO SPRAY
KING OF INSECTICIDES
A valuable combination spray for trees and flowering plants
Contains Black Leaf Forty, Arsenate Lead, Kerosene, White Hellebore and Whale Oil Soap. 40c size makes 5 gallons; $1.25 size makes 25 gallons; $2.00 size makes 50 gallons of spray.
VANCOUVER DRUG CO.
Fort and Douglas

O-K COAL
The users of OUR COAL daily give the OK
Repeat orders constitute the bulk of our business. People use our Vancouver Island coal and the order again and again.
PAINTER & SONS
617 Cormorant St. PHONE 536

Suits to Order in Twelve Hours
WANT A NEW SUIT?
How about a best quality FAST DYE ENGLISH INDIGO SERGE? We can make such a suit for you, which we regularly charge $50, for $40.

CHARLIE HOPE
1434 Government Street Phone 2689

The Bishop Strachan School
College Heights, Toronto
Established nearly Sixty Years
A Church, Residential and Day School for Girls
Kindergarten to Junior and Senior Matriculation — Household Science, Art, Music, Physical Education with indoor and outdoor sports.
Miss Walsh, M.A., Dublin, Teacher's Certificate, University of Cambridge, England.
School reopens September 14th
Boarders return September 14th
New Boarders enter September 14th.
For Calendar apply to the Bursar.

Vancouver Island News

PLANS ANNOUNCED FOR COMING POLL

REGISTRATION OF VOTERS ON THE DUNCAN LIST NUMBERS 1,563

Increase Is Expected on Figures of 1925—Deputy Returning Officers in Cowichan

DUNCAN, Aug. 20.—Mr. A. R. Wilson, registrar of voters for Duncan, announces that the number of voters on the Duncan list now stands at 1,563 names. Mr. Wilson will continue taking applications for inclusion on the list up to August 30, after which he will sit for a further term of four days as revising officer in his office at the corner of Front and Kenneth Streets, for the purpose of adding to or deleting names.

It is expected that the list this year will show a decided increase over that of last year. The Conservative headquarters on Station Street has been a hive of industry for several weeks past, and although the Liberals have not as yet opened committee rooms here, Liberal workers have been far from inactive.

The deputy returning officers for the district have now been appointed. There will be seven polling stations in this city, and polling will take place in the Rex Hall, Ingram Street. The deputy returning officers for Duncan will be as follows: Division A-B, Mr. Arthur Anderson; C-D, Mr. E. Edward Bonner; E-G, Mrs. Louisa M. Fletcher; H-L, Mr. A. R. Stannard; M-T, Mr. P. E. H. Phillips; Q-S, Mr. N. R. Staples; T-Z, Mr. J. B. Aitken.

Other deputy returning officers for nearby polls are as follows: Chemainus, Mr. James Cathcart; Cottonwood, Mr. Marion Winter Cook; Cowichan Lake, Mr. A. Lockwood; Cowichan Station (two polls), A-L, Mr. H. W. May; M-Z, Mr. C. H. Hall; Croston, Mrs. Nellie Syme; Somenos, Mr. A. A. Mutter; Westholme, Mr. J. H. McMillan.

Make Final Plans For Fall Exhibition

COBBLE HILL, Aug. 20. — The directors of the Shawnigan Farmers' Institute met last night to make final arrangements for the Fall Fair, which will be held in Cobble Hill on September 8.

Owing to the fact that each year shows an increase of exhibits, it has been found advisable to dispense with extra attractions in the hall, and therefore ample space should be available. With the exception of a couple of blue foxes from the Canadian Blue Fox Farm and possibly some of the work of the Red Cross Shop, there will be no outside exhibits.

The Cowichan Health Centre will use the Women's Institute room as a rest room, and the stage is reserved for a display of local arts and crafts. The refreshments will be in the hands of members' wives, with Mrs. Cheeke as convener. Miss Davidson will look after the ice cream and candy stall, and Mr. Mudge will handle the watermelon as in previous years.

A ballot will be taken at the ball in the evening to determine the most popular lady and the handsomest gentleman. Prizes will be given.

It is hoped that rifle and clay pigeon shooting will be the outside attractions.

Lieut.-Col. F. T. Oldham, president of the Institute, was in the chair, and the other directors present were Messrs. F. T. Elford, R. B. Moulton, W. Mudge, E. C. Nightingale and G. A. Cheeke, secretary.

Galiano Personals

GALIANO, August 20.—Miss Dora Thornley is visiting Mrs. Lord.

On Wednesday, Mr. C. H. O'Halloran, candidate for Nanaimo, accompanied by Mr. M. B. Jackson, K.C., late member for the Islands, held a meeting in the Hall. Mr. Cyril Morgan was chairman.

for Nervous Headache

DR. CHASE'S NERVE FOOD

V. 2684.

Livestock Auction
VICTORIA PUBLIC MARKET
TODAY AT 11 A.M.
Fresh Cows, Poultry
Shetland Pony, Etc.
Entries taken up to start of sale.
Terms Cash
McCLOY & CO.
AUCTIONEERS

New Furniture
HOME FURNITURE COMPANY
F. W. BARTHOLOMEW
638 Fort Street Phone 6119

BARTHOLOMEW'S
Importers of
Antiques and Works of Art
1115-17-19 Fort St. and 913 Douglas St.
Phones 1811 and 924

PLAN CATERING FOR FALL FAIR

LUXTON, Aug. 19.—At a recent special meeting of the Luxton and Happy Valley Women's Institute the final arrangements for the catering for the Fall Fair were made. The members decided to forego the money from the recent flower show. The secretary was instructed to pay the children's prize money. Mrs. Hall offered to attend the gardeners meeting on August 20, as delegate, and her offer was accepted. Mrs. Brown, the president, was in the chair.

Fall Fair Promises To Be Great Success

COURTENAY, Aug. 20.—In conjunction with officials of the Comox Logging Co., the sports committee of the Comox Agricultural Association held a meeting here on Thursday evening, when a long list of sporting events was agreed upon. Very generous prizes were being offered for the logging events, which include a log-bucking contest, chopping contest, wire rope splicing, and log rolling in the water. There are to be some thirty-five events which will include a race for Ford cars driven backwards. Messrs. R. Filbery, George Thomas and Stuart Baker are receiving assistance from Messrs. H. K. Midwinter, D. Robinson, Neil Cameron and the directors of the Agricultural Association.

This year, it is probabe that the Ladies' Auxiliary of the association will take complete charge of the catering for the large crowd which is sure to be on the grounds, and in this event, Mesdames McPhee, Brown and Bell would have charge of the feeding arrangements, which is a considerable undertaking.

Officials for the sports will be Walter Woodus, announcer; J. Tukham, recorder; Pete McLoughlin, Sr., starter; Len. Piket, timekeeper; J. W. McKenzie, Jr., will assist in judging.

While there is a good deal to be done between now and the Comox Fall Fair, on September 7 and 8, there are indications that this year's Agricultural Exhibition and Fair will be just as popular, and perhaps bigger and better than in previous years.

To Hold Sale of Work

COLWOOD, Aug. 20.—The members of St. John's, Colwood, Junior W.A. will hold their annual sale of work on Wednesday, August 25, in the Colwood Hall. Afternoon tea and ice cream will be served. The sale will be opened at 3 o'clock by Mrs. C. R. Hodgins. The juniors are looking forward to a successful day.

Many congratulations have been received this week by the ladies of the Colwood Women's Institute for their excellent exhibit at the Victoria Exhibition, which gained them the first prize.

Nanaimo Personals

NANAIMO, August 20.—Mr. and Mrs. C. Cameron, of Victoria, were passengers by the Ss. Princess Patricia last evening. They left for their home later by automobile.

Mr. and Mrs. D. J. Jenkins, Wentworth Street, are in Victoria on a few days' holiday.

Mrs. Rutledge, of Berkeley, Cal., is the guest of Mrs. W. D. Calder, for a few days.

Mrs. Geo. Banasky, Mr. and Mrs. A. Denton and family left last evening by auto on a week's camping trip to Oyster River.

Miss Nellie Rowbottom, of the B.C. telephone staff, has arrived from Seattle, where she has been spending her holidays.

Mr. J. Hough, arrived last evening from the United States on a visit to his mother, Mrs. Hough Nicol Street.

Mr. and Mrs. Con Reifel, who have been the guests of Mr. and Mrs. George Reifel, at White Rock, B.C. for some days, returned last evening.

Mrs. Reginald Thompson, of New Westminster, is the guest of her parents, Mr. and Mrs. W. W. Wilgress, Fairview.

Mr. and Mrs. M. N. Olsen, of Lantzville, left yesterday for Seattle to reside.

Mr. George Tippett returned Thursday afternoon from Kamloops, where he attended the Foresters' convention.

Mr. Malcolm Stewart, manager of the shoe department of the Hudson's Bay Company's store, Victoria, returned yesterday after spending an enjoyable holiday in Nanaimo, one of the features of which was the capture by Mr. Stewart, near the Five Finger Islands, of a thirty-pound salmon, which took the successful fisherman an hour to land.

Mr. Frank Waters, of Oakland, Cal., who has been touring the Island by motor, and while in Nanaimo the guest of Mrs. Rothery, Needham Street, left for home yesterday. He was accompanied as far as Victoria by his sister, and Mr. W. Rothery, of the H.M.C.S. Patrician.

Major R. J. Burde, M.P.P. for Port Alberni, passed through Nanaimo yesterday en route to the Mainland, where he will address meetings in the interests of Labor candidates in the South Vancouver and New Westminster districts.

Sheriff H. W. Goggin, of Victoria, was in the city yesterday on departmental business, leaving in the afternoon for the Capital by automobile.

The Rev. W. R. and Mrs. Welch and family have returned home after spending a holiday camping at Fiddicks Beach near Dodds Narrows.

Salt Spring Personals

SALT SPRING ISLAND, Aug 20.—Mrs F. H. Walter left Wednesday for Victoria, where she will visit her sister, Mrs. W. Scott Ritchie, for a week.

Mr. and Mrs. R. P. Price returned to the Island on Saturday after a few days' visit to Victoria, where they were guests at the Strathcona Hotel.

Mrs. Davis, of Fulford Harbor, left on Wednesday for Victoria, where she is the guest of Mr. and Mrs. A. Water for a few days.

Miss Beadle, of Fulford Harbor, is visiting in Victoria for a few days.

Mr. J. H. Kingdom, of Ganges, is spending a few days in Saanich, the guest of his cousin, Mr. Burbridge.

The Rev. George Dean and Mrs. Dean, of Ganges, left on Wednesday for Victoria, where they are visiting relatives.

Meeting at Metchosin

METCHOSIN, Aug. 20.—A meeting will be held by the Liberal party, in the interests of Mr. C. H. O'Halloran, the Liberal candidate, on Tuesday, August 24, at 8:30 p.m., in the Metchosin Hall.

Deep Cove Personals

Mrs. M. Rider, of Mallowmot, Deep Cove, was hostess at a dinner party on Wednesday evening, her guests included Col. and Mrs. Carey, Mr. and Mrs. J. C. Boldero, Mr. E. S. Wise, Mr. Taylor, Mrs. A. H. Parker, Mrs. George Smith and Mr. Davidson.

Mr. Mumford, of Madrona Drive, Deep Cove, is spending a few days in Victoria this week.

Mr. and Mrs. William A. Stewart and son Colin, of Breed's Cross Road, are spending a vacation with friends at Salt Spring Island.

Mr. and Miss Bevan and Mr. McMillan, of Duncan, were recent visitors to Mr. B. Thompson.

Mrs. Aldridge, of Victoria, is visiting her son-in-law and daughter, Mr. and Mrs. Hammond.

Mrs. Norman Le Galais and two little children, Betty and Hugh, of Oak Bay, have taken over Mr. Stewart's house, for a short holiday.

Prof. Straight, of the Experimental Farm, is spending a holiday at Courtenay.

ST. ANNE'S PARISH IS HELPING CATHEDRAL

Responsive Meeting Listens to Mr. A. R. Merrix's Appeal for Assistance in Building Plan

PARKSVILLE, B.C., Aug 20.—The various settlements included in the extensive parish of St. Anne's, French Creek, will not fall behind other parishes in the diocese in rallying to the support of the new cathedral, judging from indications at a meeting in Errington schoolhouse on Wednesday evening. The Rev. C. H. Popham presided, and an address on the subject of the new cathedral for the diocese was given by Mr. A. R. Merrix.

Church people in the district have done much in recent years to extend the ministrations of the church within their borders. A new church is about to be built at Errington, which will follow closely upon the opening of St. Mark's Church last June at Qualicum Beach in the same parish. The roof of St. Anne's Church, French Creek, which is a picturesque log church, and the oldest in the district, was reshingled this month. Two years ago a commodious parish hall was built at Parksville, and its interior was only finished and redecorated last year.

In spite of the local building programme, church people realize how much all the work in the diocese owes to the continued support of the cathedral, and are aware of the urgent need of a stone cathedral to replace the present wooden structure.

In the course of a discussion which followed the address, one speaker pointed out that as Liverpool Cathedral could be seen from boats arriving from the Atlantic and leaving the Mersey, so the new Victoria cathedral would be visible to passengers on boats from the Pacific and Mainland ports. The usefulness and Christian witness of the cathedral as a large central church for the diocese would be increased by its attractiveness to travelers and visitors.

New Venture at Sooke Meets With Much Success

The new camp at Whiffen Spit, Sooke Harbor, is increasing in popularity and a small community hall has been erected which adds greatly to the comfort of the campers and which is becoming a lively centre of social activities during the evenings of camp life.

Among campers and visitors during the past week were Dr. and Mrs. J. B. Warnicker, Mr. and Mrs. Clayton, Mrs. G. S. Merryfield and her two sons, Mr. and Mrs. F. Byram and Miss Eunice Huskins, from Victoria; Mr. and Mrs. Auger, of Portland; Mr. and Mrs. Sutton and Mrs. Sutton, Sen., of Port Angeles.

Cowichan Bay Notes

COWICHAN BAY, Aug. 20.—Capt. and Mrs. Hunt left on August 12 for a visit to England.

Mr. Andy Robinson has returned to the Bay for the Winter.

Genoa Bay Mill is again showing signs of activity. The planers and resaws have begun operations for the present.

The North Western Co.'s dredger Bucyrus, with dump scows and equipment, arrived yesterday to begin work for the railway.

FOUR GENERATIONS KEEP ANNIVERSARY

Mr. Henry Georgeson Reaches Ninety-Third Milestone at Galiano Island

GALIANO, August 20.—At his home, Mr. Henry Georgeson, the oldest of Galiano pioneers, first settler, celebrated his ninety-third birthday on August 14, receiving congratulations from many friends.

Mr. A. Engels has, for the past thirty years, made a special visit to his old friend, Mr. Georgeson. He is himself a pioneer, age 77, and was a resident of Mayne Island for many years. Other old timers were Captain Johnston, Esquimalt; Mr. Mowat, from Spokane, Wash.; aged eighty-three and eighty-five respectively, who called during the week.

Commander Maude, who is well known as the intrepid adventurer of the "Half Moon" expedition alone last year, and Finlay Murcheson, another of the old time residents for the past forty-four years, and W. Richard Shields, also of thirty years association with Mr. Georgeson, were among the callers.

The day was unique, as the baby daughter of Mr. and Mrs. Hawthorne was christened, and celebrated his first birthday with her great grandfather.

Among those at the christening lunch were Mr. Georgeson, who is still hale and hearty; the Rev. Porter, of St. Mary's, Mayne Island; Mrs. Houlgate, Mr. and Mrs. Hawthorne, Mr. George and Archie Georgeson, Commander and Mrs. Eustace Maude, Mr. A. Engles, Victoria; Mrs. Clark, Victoria; Miss Birdie Georgeson. The baby received the names of "Mary Ellen." The godparents were Mrs. Clark and Mr. George Georgeson. The table decorations were of red roses.

One large birthday cake in honor of the day was the centre of attraction. A small one in honor of the baby, thus the oldest and youngest residents were entertained.

In the evening a dance was given to friends and residents, about sixty being present, Mr. G. Georgeson and Mr. and Mrs. Hawthorne acting on behalf of Mr. Georgeson. Among those present were Miss O'Connell, Victoria; Mrs. Odberg, Saturna; Mr. R. Shields, Mr. A. Engels, Mr. Finlay Murcheson, Mrs. Lord, Nanaimo; Mrs. New, Miss New, Mrs. Lord, Mrs. Bamluch and a large crowd from Mayne and many visitors.

Mr. G. Georgeson played during the evening, many familiar tunes, the dancing continued till 3 o'clock.

Sooke Personals

SOOKE, Aug. 20. — The Knox Church Sunday School picnic which was put off last Tuesday on account of the heavy rain, will be held next Tuesday, August 24, at the Sooke River Flats, commencing at 11 a.m.

Mrs. Salter and children have returned to Lonsdale, North Vancouver, and have taken as their guest Miss Ruth Rayment.

Miss Gladys Porter, of Victoria, is spending a few days here and is the guest of Mrs. P. Graignic.

Mrs. Schroeder and Miss Schroeder have left for Seattle, where they will spend a week on their way to Longview, Wash. They have been visiting at Mrs. McBride's for the past month.

Mrs. Merryfield and two boys, of Victoria, are staying in the Whiffen Spit auto camp. The camp has been well filled during the past week, about eighty campers having been registered.

Marvelube
MOTOR OIL

PILOT ROBERT PEEL,
Border Cities, Ont.

A Striking Tribute to Marvelube Quality

In commercial aviation, the proper lubrication of the motor assumes vital importance. Success—even life itself—often depends on the quality of the oil in the engine, for a stalled or faulty motor is too often fatal.

In selecting Marvelube Motor Oil as a lubricant for his aeroplane motor, Pilot Robert Peel, commercial flyer and veteran of seven years in the R.A.F. and U.S. Air Service, did so because indisputable tests convinced him of its absolute superiority.

His letter, reproduced here, sums up his final opinion of Marvelube after testing it for 100 hours (7,200 miles) in the air.

Conquers the Highways of the Air

Border Cities, Ont.
July 12, 1926.

Imperial Oil Limited,
56 Church Street,
Toronto, Ontario.

Gentlemen:

After using your Marvelube Oil Extra Heavy in our aeroplane I would like to tell what a difference there is in running motors using Marvelube Oil.

I am running a water-cooled, eight cylinder, V. type, 90 H.P. Curtis engine, which turns up 1,600 R.P.M.

Since using your Marvelube Extra Heavy have flown over 90 flights, approximately 100 hours, averaging between 72 and 75 miles per hour.

After flying with Marvelube Oil Extra Heavy my observation has been that the motor only makes half the noise and turns up much faster. The motor gets away immediately, does not gum up in bearings and cause friction and carbon when starting.

I say this oil is free from carbon and can prove it to any one who will come to our field and see the motor stop after a flight. If there is carbon in a hot motor, the motor will not stop when the switch is shut off. The motor will give a few explosions, perhaps in a backward direction, which is very hard on bearings and crankshaft. After using Marvelube have noticed that the motor will stop directly when switch is turned off, which is saying a lot for this oil in a hot motor.

Many spectators have remarked, since we made the change to Marvelube Oil Extra Heavy, that we must have repaired our motor because it does not throw oil.

You see the rings in an aeroplane motor can not be as tight as in a car, so if your oil has not got a body to it there is sure to be oil burning in the exhaust pipe which throws out smoke.

While using your Marvelube Extra Heavy the water temperature has never risen above 72° Centigrade and the motor meter on radiator has never risen above the white line.

Have flown as long as fifty hours without changing oil, and after fifty hours flight I took your Marvelube Extra Heavy out of the aeroplane crank case and it looked so good that it seemed a shame to throw it away, so put it in my Dort Six car, 1922 model, and have used it ever since. The car operates very smoothly, my oil gauge staying at six pounds pressure.

Your Marvelube Oil seems to have all of the necessary characteristics to properly lubricate an aeroplane engine and am writing this letter to you in the hope that my experience may be of value to other aeroplane or motor car users.

Yours truly,
Pilot Peel.

Good Engineering Practice

All automotive engineers agree that it is important to always have the oil system flushed out with a light grade of oil (not coal oil) before refilling your engine with fresh oil—and also to avoid speeding up your engine for the first few minutes after the new oil is put in.

Another important point is to always secure the exact grade of Marvelube that is specially recommended for your particular car. Our Chart of Recommendations should be your guide. There are six grades, one for every make and model of automobile.

IMPERIAL OIL LIMITED

Society and Women's Affairs

At Westholme Hotel

The following guests are registered at the Westholme Hotel: Mr. and Mrs. G. C. Price, Vancouver; Mr. and Mrs. W. S. Mitchell, New Westminster; Mrs. J. W. Darrah and daughter, Mrs. C. W. Bouk, Port Angeles; Mr. F. Reynolds, Cranbrook; Mr. James Plenderleith, Seattle; Mr. A. W. Sturgeon, Mrs. H. Wright-Albion, Lexington, Ky.; Mr. and Mrs. G. H. Dachow, Yakima, Wash.; Mr. and Mrs. J. W. Morgan, Ellensburg, Wash.; Mr. and Mrs. Correston and child, Mr. and Mrs. H. E. Savage, Honolulu; Mr. and Mrs. P. A. Carr, Mr. and Mrs. V. D. Claff, Seattle; Mrs. H. Payne, Jacksonville, Fla.; Mr. H. L. Augustine, Portersville, Cal.; Miss B. Wood and Miss A. Sutton, Portersville, Cal.; Mrs. Jeannette Layer, Nanaimo.

• • •

Surprise Party Held

On Thursday evening a surprise party was given by Miss Beatrice Wilson at the home of her parents, in honor of Miss Edna Barker, whose marriage is to take place shortly. The surprise took the form of a miscellaneous shower, and many beautiful gifts were presented to Miss Barker, the bride to be, by little Miss Verna Barker. A beautifully decorated hat box contained the gifts. A buffet supper was served by the hostess. Among those present were: Miss A. Wight, Miss V. Lawson, Miss E. Ricketts, Miss R. Gillingham, Mrs. D. McKay, Miss V. Barker, Miss B. Wilson, Mrs. R. Barker, Miss R. McKay, Miss M. Wilson, Mrs. Wilson, Miss A. Powell and others.

• • •

British Columbians in London

Among the British Columbians in London are Mr. Wellington Beaton, Vancouver; Mr. Frank Boughton, Victoria; Miss Cotsworth, Vancouver; the Rev. W. E. Goodman, Nakusp; Mr. James Hall, Victoria; Mr. N. P. Henri, Nancy and Edward Henri; Vancouver; Mr. and Mrs. Stanley Langley, Victoria; and Miss Annie Renwick, Vancouver.

• • •

At Glenshiel Hotel

Mr. and Mrs. McMaster, of Portland, who have been much-feted guests in the city, are staying at the Glenshiel Hotel. The Hon. and Mrs. E. Burke-Roche entertained at bridge on Thursday evening in honor of Mr. and Mrs. McMaster and Mr. and Mrs. Wilbur, also of Portland.

• • •

Arriving From Seattle

Mr. and Mrs. Godfrey Booth are arriving from Seattle this afternoon en route to Cobble Hill, where they will spend the Winter at "Aros," the home of Mr. and Mrs. Stewart McLeod during the latter's absence in the Old Country.

• • •

Tea Hostess

Mrs. Gurlinger, of Portland, who is spending the Summer here at the residence of Mr. and Mrs. H. J. Davis, Newport Avenue, entertained at tea yesterday afternoon in honor of a number of Portland friends who are in the city.

• • •

Returned From Tacoma

Mrs. J. O. Walcot has returned from a brief visit to Tacoma and Seattle, and will be joined by her son, Charles, this afternoon, and they will then return to their home at Maple Bay.

• • •

Bridge Party for Bride-Elect

Miss Marian Pitts, "Claremont," Rockland Avenue, entertained with two tables of bridge last evening in honor of Miss Isabelle Wilson whose marriage will take place next week.

• • •

Returned Home

Mrs. Harding and her two children, who have been visiting Mrs. Catton, Dallas Road, for about ten days, returned yesterday to their home in Chilliwack.

• • •

At Empress Hotel

Colonel and Mrs. E. S. Doughty, of Calgary, arrived on Thursday on board the Admiral Line Ss. Emma Alexander, on their way home from a three weeks sojourn in California.

• • •

Returned From Up-Island

Mrs. L. Bullock-Webster and Master Sandro Bullock-Webster, who have been guests of Mr. and Mrs. H. A. Ross, at Cowichan River, have returned to the city.

• • •

Leave on Visit

Mrs. Len Fairey and her daughter, Jona, left yesterday afternoon for Seattle, where they will visit Miss Violet Fowkes before leaving for Boise City, Idaho.

• • •

Returns to Montreal

Mr. Herbert Bunt, who spent the last two weeks in the city with his mother, Mrs. W. C. Bunt, spent a few days in Vancouver, en route to his home in Montreal.

• • •

Tea Hostess

Mrs. Katz, of Portland, entertained at tea on Thursday afternoon in honor of a number of Portland visitors, who are here for the senior golf tournament.

• • •

To Alaska

Miss S. Cross and the Misses Yvette and Simmone Cross, accompanied by Miss Natthey, left last evening on the Ss. Dorothy Alexander on a trip to Alaska.

• • •

At Alta Lake

Miss Hilda G. Parkinson, of 477 Sturdee Street, accompanied by Miss Kathleen Bayles, of Langford, is spending a week at Rainhow Lodge, Alta Lake, B.C.

• • •

At James Bay Hotel

Mr. and Mrs. Bert King, the Misses Maxine and Lucille King, who have arrived from Witchita Falls, Texas, are registered at the James Bay Hotel.

• • •

Leaving for England

Mr. and Mrs. Stewart McLeod, of Cobble Hill, are leaving this afternoon for England to join their son, Mr. Ludvig McLeod.

• • •

From North Vancouver

Mrs. Wingrove Lee and Miss N. Stewart Sandeman, of North Vancouver, are guests at the James Bay Hotel.

• • •

Here From Montreal

Miss Eileen Dennis, of Montreal, is visiting in Victoria, the guest of Mrs. Harold Eberts, Pemberton Road.

Here From Kentucky

Miss Olive Wilson, of Lexington, Kentucky, and Miss Winifred Ney, of Vancouver, are spending a few days at the James Bay Hotel.

• • •

Left for Toronto

Mr. and Mrs. Crowther and Miss Crowther left yesterday for their home in Toronto, after spending several weeks in the city.

• • •

Visitors From Portland

Mr. and Mrs. Wilbur, of Portland, are guests of Mrs. Gurlinger, Newport Avenue, and are returning to their home on Sunday.

• • •

From Montreal

Among the prominent business men from the East who are at the Empress Hotel are Col. E. S. Cantlie and Mr. Thomas D. Law, of Montreal.

• • •

Return to Vancouver

Miss Marris Miller and Miss Aimee Miller, who spent a few days in the city and in Seattle, have returned to their home in Vancouver.

• • •

From Vancouver

Mrs. Jack Stewart, of Vancouver, is a visitor in the city and is staying at the Empress Hotel.

• • •

Here From Cowichan Bay

Mr. and Mrs. Leggatt, of Cowichan Bay, arrived in town yesterday and are staying at the James Bay Hotel.

• • •

From Columbus, Ohio

Mrs. Rose Robinson and Miss Fern Robinson, of Columbus, Ohio, are guests at the James Bay Hotel.

• • •

In Vancouver

Mr. H. P. Hope is spending a few days in Vancouver at the Hotel Vancouver.

• • •

From Ladner

Miss Stella Cumming, of Ladner, B.C., is a visitor in the city, the guest of Miss Gwen Banks.

• • •

At Empress Hotel

Mrs. David Wadsworth, of Wailuku, Maui, Hawaii, is a guest at the Empress Hotel.

• • •

Here From Wales

Mr. B. Yeomans, of Cardiff, Wales, is a visitor in the city and is staying at the Empress Hotel.

• • •

Here From Seattle

Mr. and Mrs. J. Eden, of Seattle, are guests at the Empress Hotel.

Women's Clubs And Societies

Queen Alexandra Review

Queen Alexandra Review, No. 11, met in the K. of C. Hall with Commander Mrs. Todd in the chair. Mrs. Schmelz reported that she would like to meet the juniors and their mothers on August 28, at 2 p.m., in the K. of C. Hall. As the next meeting night falls on Labor Day, it was decided that the meeting be held on August 30. Arrangements were made for a tea to be held at the home of Miss Turnbull, 2842 Rose Street, on September 16, from 2 to 6 p.m.

• • •

Garden Party

Oak Bay Chapter, Order of Eastern Star, will hold a garden party in the grounds of Mr. and Mrs. Inglis, 970 Cowichan Street, on Wednesday afternoon at 3 o'clock. Members and friends of sister chapters are cordially invited. Those wishing to play tennis kindly send names in to Mr. Inglis; phone 1854. There will be dancing in the evening.

Brentwood Personals

BRENTWOOD BAY, Aug. 20.—The West Saanich Women's Institute will hold a military 500 party in the Institute Hall on Tuesday evening, August 24, at 8:30 o'clock.

Guests registered at the "Anchorage" during the last few days were: Miss Elinor Moore, Mr. Alfred Atherton, Miss Beatrice Hicks, Mr. Bill Newcombe, Seattle; Mr. and Mrs. Eugene Kay, Salem, Ore.; Mr. and Mrs. Daniel Bishop, Portland; Mr. E. D. Bishop, Iowa; Miss Ida Freeman, London, England; Mr. Alan Taylor, Victoria; Mrs. D. T. Black, Mr. Black, Vancouver; Mrs. P. E. Taylor, Victoria; Mr. J. B. Brown, San Francisco; Mrs. C. Morris, Peterboro, Ont.; Mr. H. C. Morris, Edmonton; Miss E. Jeune, Miss Ruth Tomlinson, Saanichton; Mr. H. Cuver, Mr. H. D. Bode, Seattle; Mrs. H. Bode, Honolulu, T.H.; Mr. and Mrs. Cairn, New South Wales; Mr. Thomas Lindsay, Oregon City, Ore.; Mrs. and Miss Jones, Oregon City, Ore.; Mrs. Allison, Portland, Ore.; Mrs. Ringshaw, Victoria; Miss Edna Meed, Vancouver; Mr. and Mrs. Burt W. Lyon, Los Gatos, Cal.; David W. Crosland and Edmond Crosland, Montgomery, Ala.; Wm. A. Eastman, Seattle, Wash.; Mr. and Mrs. F. R. Harrison, Seattle; Mr. and Mrs. C. A. Welsh, Miss Rae Welsh, Seattle.

Mrs. W. O. Wallace, "The Anchorage," entertained the members of the West Saanich Women's Institute to tea on Tuesday afternoon. The afternoon was devoted to sewing for the bazaar which will be held in the latter part of November. Tea was served by the hostess, and a hearty vote of thanks was tendered her for her hospitality. The next sewing meeting will be held at the home of the president, Mrs. T. Haddon, Clarke Avenue, Tuesday, August 31.

Anglican Church services for Sunday, August 22, are set: St. Stephen's, Mount Newton, 7 p.m.; St. Mary's, Saanichton, 11 a.m.; Institute Hall, Brentwood, 3 o'clock.

THE SUMMER SCHEDULE OF THE CANADIAN PACIFIC RAILWAY consists of four transcontinental trains from Vancouver daily, also the Coast-Kootenay Express daily.

The Trans-Canada Limited for Calgary, Winnipeg, Toronto and Montreal leaves at 6:30 p.m.

The Mountaineer, for St. Paul and Chicago, leaves at 7:45 p.m.

The Imperial, for Calgary, Winnipeg and Montreal, leaves at 9 p.m.

The Toronto Express, for Calgary, Winnipeg and Toronto, leaves at 8:30 a.m.

The Coast-Kootenay Express, for Penticton (connecting for Okanagan points) and Nelson.

For further particulars, apply any Canadian Pacific Railway agent, Local offices, Belleville Street Wharf, or City Ticket Office, 1102 Government Street.

Clothes for the New Baby

Flat, Hand-Sewn Seams and Loose Clothes Are Essential —Feet Should Be Warm, Head Cool

The three principal essentials of the infant's wardrobe are these, says an article in The New York Herald Tribune: Materials must be of the sheerest possible sort; seams, wherever present, must be hand-sewed and absolutely flat; all clothes should hang loosely from the shoulders. The reason for these specifications is obvious.

Sheer fabrics and flat, hand-sewed seams are required so as not to injure the very tender skin of the newborn infant. All clothes should be loose, because constricting bands and tight dresses impede the circulation and irritate the skin.

A satisfactory, although by no means luxurious, layette should include four dresses, four gertrudes, four nightgowns, four bands measuring six by twenty-seven inches, four bands, size two; four vests, size two, and three pairs of stockings. The size two bands and the vests should be of silk and wool, while the stockings may be of silk and wool or cotton and wool. Gertrudes and nightgowns are preferably of flannelette or a similar material—they should never be tight.

For the first two weeks of its existence the baby will wear a pinning band, after which that will be discarded and a silk and wool sleeveless band substituted, this latter to be worn under a shirt of the same material with sleeves. The ensemble theme apparently enters the mode at the cradle.

The Summer Baby

Summer babies may wear the same weight clothes as Winter babies, except that during the colder months warm jackets and caps are to be added. In warm weather a thin cap of muslin or silk is sufficient—it is important to remember that an infant's head should always be cool, while his feet should be warm.

Sleep periods are frequent, and, during the first months, of long duration—hence, the importance of the nightgown. Flannelette and stockinette will both prove adequate, and it is an excellent plan to have a drawstring at the lower hemline.

For the first six months it will not be found necessary to make many additions to the original layette—thereafter many new items will be added. The first additions will be short, plain dresses and gertrudes. Later, when the crawling days approach, it will be found advisable to add several suits of rompers and a simple, practical pair of shoes.

Cotton Banned

Wool is the best, indeed, almost the only practical material for coverlets. Cotton is banned, because at least several cotton covers will be required to provide sufficient warmth, and these will be too heavy for the ever delicate infant. Even the wool covering must be of the lightest sort, incorporating warmth without weight.

Queen of Rumania May Pay Visit to Canada

PARIS, Aug. 20.—Queen Marie of Rumania has decided upon her long-desired trip to the United States, and she will sail for New York at the end of September. Her friends here say she will not travel incognito, but as a Queen, and so will not be able to visit any American home as a formal guest. She will lodge at hotels on her travels, except in Washington, where she probably will lodge at her country's legation.

The Queen hopes to travel as much as possible by automobile, her friends say. Her tour probably also will take in the chief cities of Canada. The itinerary will be announced within a few days.

Deep Cove Personals

DEEP COVE, Aug. 20.—Mr. Douglas Horth is spending a short holiday visiting his mother, Mrs. R. Horth, of Downeys Road, Deep Cove.

Miss Gwynnie Argyle, of Swartz Bay, is spending a vacation in Victoria visiting friends.

Mr. George Grundon and Mr. William Munro left this week for Saskatoon, where they will assist with the harvest.

Mr. W. H. Lowe is spending ten days in Victoria, where he is in charge of Mr. J. S. H. Matson's livestock at the exhibition.

Mr. and Mrs. Carter and two daughters, Nesta and Dorothy, returned to their home at Breeds Cross Roads last Saturday after a two weeks' visit at Qualicum.

Mr. Lever, of Blaine, Wash., is the guest of Mr. S. C. Davidson, of Patricia Bay.

Mr. Webb, of Chilliwack, was the week-end guest of Mr. Geo. Sangster, Sr., of Patricia Bay.

Mrs. Jeffries and little daughter Eileen are spending a few weeks' vacation visiting friends in Seattle.

Miss Dorothy Calvert, of Swartz Bay, is in Victoria for a two-week's visit with friends.

Mr. and Mrs. Moore, with a party of friends, all of Victoria, arrived at the Bay Saturday to cruise for three weeks in Mr. Moore's launch, the Dorado.

Miss Winnie Rigby, of Duncan, is the guest of Mr. and Mrs. Hamond for a fortnight.

Mr. Sam Jones and family, recently of the Chalet, have removed to Victoria for the Winter.

Sidney Personals

SIDNEY, Aug. 20.—Miss Kathleen Taylor is spending a vacation visiting friends in Duncan.

Major and Mrs. Duck and son have been spending a vacation at Lyoneesse camp, Salt Spring Island.

Mr. and Mrs. J. Sansbury and baby, of Oregon, are spending a holiday at Bazan Bay and are the guests of Mr. and Mrs. Sansbury.

Mr. and Mrs. J. P. Scarlett, of Stewart, B.C., are the guests of Mr. and Mrs. W. Whiting.

Mrs. Harold Palmer and baby have returned to their camp at Shore Acres after spending the past week in Vancouver.

Dr. and Mrs. Parrot, of Resthaven Sanitorium, left on the Anacortes ferry this week on a motor trip to California.

Mr. and Mrs. A. S. Warrender and son left on a motor trip to the Mainland, where they will visit friends in New Westminster and Vancouver. Mr. Field, of Victoria, is managing at the local branch of the Bank of Montreal during his absence.

Mr. and Mrs. J. T. Taylor and Miss Winnifred Taylor have returned home after a two weeks' vacation spent on a motor trip up the Pacific Highway. They were accompanied by Mr. and Mrs. Mather, of Moose Jaw, who have been their guests for some time.

Mrs. Aldridge, of Victoria, is spending a short holiday with her son and daughter-in-law, Mr. and Mrs. Hammond, Bazan Bay.

Mrs. H. Patterson, of Britannia Beach, and Captain A. Barquist, of Vancouver, are spending a few days visiting their mother, Mrs. Barquist, Beacon Avenue.

Mr. and Mrs. Ward and son Bertie, of Queens Avenue, are spending a week's holiday at Mr. J. J. White's Summer home, "Killarney," in South Saanich.

Mrs. Le Gallaise and two children, of Oak Bay, have taken the house belonging to Mrs. Stewart on Breeds Crossroads for two weeks.

Mr. and Mrs. Bodkin, of Roberts Bay, are on a fishing cruise aboard their yacht Four Winds.

Mr. Ramsay, of Fifth Street, has returned home after spending six weeks in Summer school in the University in Vancouver.

Miss Dolly Bowcott, of Queens Avenue, left this week to reside in Victoria.

Mr. and Mrs. Stewart, of Breeds Crossroads, are spending a two weeks' camping trip to Salt Spring Island.

Guests at Shore Acres this week include: Miss Brown, Mrs. Stewart, Mrs. Lennie and son, of Vancouver; Mr. and Mrs. Field, of Victoria, and Mr. Lynch and son, of Prince George.

Mayne Island Personals

MAYNE ISLAND, Aug. 20.—Miss Roy, of Point Grey, Vancouver, is the guest of Mrs. Darbyshire.

Mr. and Mrs. Moody and family, of Hatzic, Messrs. G. H. Dinnay, A. G. Brine, A. J. Brine, of New Westminster; Mr. and Mrs. R. M. Bird, of Victoria, are guests at Grandview Cottage.

On Wednesday night Mr. C. H. O'Halloran and Mr. M. B. Jackson, K.C., addressed a well attended Liberal meeting, which was presided over by Mr. W. B. Naylor.

Compliment Bride-Elect

NANAIMO, Aug. 20.—In compliment to Miss Jennie Barr, whose wedding takes place shortly, Miss Helen Fairhurst and Miss Margaret Wilson were joint hostesses at a miscellaneous shower, held at the home of Mrs. F. Fairhurst, Kennedy Street, last evening.

Mauve and yellow were used as the decorative color scheme, while the tables were decorated with mauve and purple asters, petunias and golden glow. Miss Edith Fairhurst, attired in mauve and yellow, drew a wagon into the reception-room well laden with gifts, which she presented to Miss Barr. A pleasant social evening followed, which was brought to a close with the singing of "For She's a Jolly Good Fellow."

Fashions and Foibles

By Shirley Sharon

Although the windbreaker originally had a baptism of ice, and was identified principally with skating and skiing, the new version of it takes a sporting interest in hiking and sailing, and is also used made of flannel or jersey to slip on over a bathing suit for the beach. It is cut on the smart line of a short jacket, and is easier to make than the old windbreaker, for you don't have to knit a band and collar. It looks well in plaid velours with a plain skirt matching one of the colors in the plaid or in suede coating with the skirt and collar facing of herringbone tweed.

Will Conduct Service

Colonel Phillips, of Vancouver, will be welcomed at the Salvation Army Citadel tonight at 8 o'clock, and lead the meetings tomorrow. He has come over from the Mainland especially to conduct the memorial service of Major Robert Smith, to be held in the Citadel tomorrow night.

Adventurous Women Tour Wilds in Search of Flora

Two adventurous English women who have been staying at the James Bay Hotel for a few days, have had some thrilling experiences in Canada. Miss Clara C. Rogers, of Truro, Cornwall, England, and Miss Gwendoline Dorrien-Smith, of Hythe, Kent, have been traveling across Canada with a true spirit of adventure spurring them on to the unbeaten tracks of wild country seldom visited by tourists. Miss Rogers is an author of note and an expert botanist, and in the Yukon, Alaska and Northwestern Territories, has collected some valuable specimens of native flora for the famous museum at Kew Gardens.

Leaving Edmonton the two women journeyed through the Peace River country, down Mackenzie River and to Fort McPherson, which halting place they reached by dog team. They crossed the Rockies, canoed down the Rat River and came from Alaska to Victoria by boat.

During the war Miss Rogers and Miss Dorrien-Smith saw service as nurses with the British Army.

Probable That Prince Will Not Visit Canada

LONDON, Aug. 20.—It is thought the Prince of Wales will not go to Canada this Autumn, although it has been asserted that he would probably visit his Alberta ranch in October.

He has several engagements in Chester in October, and these may occupy the time he might otherwise spend on a trip to the Dominion.

M. & H.
No Mar Furniture

WILL WITHSTAND
Hot Dishes Boiling Water
Spirits Ink and Acids
Retains Its Bright New Appearance Without Turning Blue or Becoming Cloudy.
SEE IT DEMONSTRATED IN OUR WINDOWS
Standard Furniture Co.
719 Yates Street, Victoria, B.C.

TEA JAMESON'S

High-grade Ceylon and Indian Teas blended for strength, flavor and aroma. For sale by grocers.

NUT COAL
"Not only the LARGEST, but the BEST BURNING," they all tell us.
Richard Hall & Sons
1232 Government St. Phone 83

for Heat NANAIMO WELLINGTON COAL
J. KINGHAM & CO LIMITED
1004 BROAD ST. PEMBERTON BLOCK
Our Mound 205 miles to the Ton 100 lbs to the Sack

MUTRIE & SON
Once-in-a-Lifetime Prices Prevail on Our Complete Stock of Shoes
1203 DOUGLAS STREET

LAKESIDE HOTEL
LAKE COWICHAN, V.I.
A Country House Owned and Managed by Ex-Indian Army Officers
Fishing, Boating, Bathing, Etc.
Housekeeping Cabins

Famous Eczema Remedy
An Old Chinese Formula

Sufferers from all over Canada and U.S.A. praise this wonderful remedy. For centuries a sure relief for Eczema, Itch, Tetter, Pimples, Piles, Ulcerated Legs, and other skin diseases. On Sale Only at 1501 Government St.

The New Super Royal
Until you see a Royal demonstration you can't fully appreciate its wonderful performance and its superior features over all other electric cleaners.
That is why you should let us clean one of your Rugs FREE.

We invite you to test the Royal, without the slightest obligation to you, right in your own home. We will send our Royal man to clean one of your rugs free—he will show you also how the Royal attachments make housecleaning easy.
May we arrange a demonstration.
BRITISH COLUMBIA ELECTRIC RAILWAY CO.
Douglas Street Langley Street

PRICES
SHOES
At 33c on the $
The Shoe Craft, Limited, Stock Is Going Fast
Hundreds are daily flocking to the store of many shoe savings. We bought this stock at 33c on the dollar and are selling at "speedy moving" prices. How's this? Only at Stewart's.
LADIES' HIGH-GRADE NOVELTY SHOES In $12.00, $15.00 and $18.00 values. All one price $4.90
LADIES' FINE $10.00 SHOES Wells, turns and with covered heels. All in novelty styles $3.90
LADIES' SMALL SIZE $10.00 AND $8.00 SHOES These are broken lines. Come in and get a pair for $1.90
BOYS' SHOES Made by "Leckie" and guaranteed absolutely solid. Sizes 11-5 $2.99
GIRLS' SHOES 100 Pairs Girls' Patent Pumps and Slippers. Sizes 8-10 and 11-2. Varieties up to $3.45. All one price $1.90
Men's High-Grade Boots and Brogues, values to $9.00 $4.90
Men's Calf and Kip Boots and Oxfords, values to $6.50 $3.90
Men's Fine or Heavy Shoes, values to $6.00 $2.99
SALE OPENS 9 A.M.
1321 DOUGLAS STREET STEWART THE SHOE MAN

Try these Recipes for

Mustard Pickles

The quantities are exact; the directions simple. Just follow the recipes, making sure that you use COLMAN'S MUSTARD, and your Pickles will be an entire success.

Write for our Free Recipe Book

It contains other excellent recipes for Pickles, Chow-Chow, Catsup, Relishes, Salads, Salad Dressings, Sandwiches, etc. Mailed FREE on request.

"EASY MADE"

Put in an earthen jar:—

1 gallon vinegar
1 cup Colman's D.S.F. Mustard
1 cup salt

Add onions, sliced green tomatoes, small cucumbers, and cover in the usual way. These pickles will be ready to eat at the end of six weeks, and will keep perfectly.

"DELICIOUS"

1 quart small onions
1 quart cucumbers
1 large cauliflower
2 heads celery
2 red peppers

Peel onions, cut vegetables in small pieces, cover with oak brine and let stand overnight. In the morning bring to a boil and drain off.

Take 2 cups brown sugar, 1 cup flour, 6 tablespoonfuls Colman's D.S.F. Mustard, 1 tablespoonful turmeric and 2 quarts vinegar. Boil this mixture for twenty minutes, stirring continually. Pour over vegetables hot. Let stand ten days, stirring every day, then bottle.

COLMAN-KEEN (Canada) Limited Dept. 85
1000 Amherst Street, Montreal

422C

Colman's Mustard aids digestion

Goats Helping Solarium Pretty Sight at Fair

Benevolence has inspired one of the really charming, although unstaged, incidents of the Fair. Two small kids, both quite frolicsome and anxious to play with anyone who comes near them, are being led about the grounds by two little girls, and into the little boxes on the kids' backs the Exhibition visitor is invited to put a donation, "no matter how small," for the Queen Alexandra Solarium.

There is a closer connection than at first appears between the young goats and the home which is shortly to be built for the treatment of crippled children, for both animals have been presented by Miss Irene Pollock and Mr. Patrick Newton, of Crofton, Vancouver Island, to the institution which is shortly to be opened at Mill Bay.

The doe has been presented with the idea of furnishing the little patients with the best kind of milk that is known for sick children; the young billygoat will not only be a pet but, as the donor notes, can be useful as well when harnessed in a little cart, in which the smaller patients can be taken for short rides.

Both animals come from pedigreed stock. The name of the doe is Wendy Tigh-na-Coille; the name of the billy-goat is Peter Pan of Tigh-na-Coille, both coming from does of the well-known Cordova herd.

The public could not give to more bona fide collectors. The little girls in charge of the goats are Viola Davis and Pearl Hooper.

EXPECTANT MOTHERS

Read Mrs. Menard's Letter. Her Experience May Help

Chatham, Ontario.—"I want to tell you how much good your medicine has done me. Before my baby came I felt so weak and run-down that I could hardly do my work. My head ached continually and I was so discouraged that I could cry from morning till night. I had another baby just one year and a half old and it gave me a lot to do. So I thought I would try Lydia E. Pinkham's Vegetable Compound, as I had read so much about it in the little books. I found a difference right away as my head was relieved and my tired feelings gone. My sister had been doing my washing and she continued doing it, as she said it might set me back if I started to do it again. It sure did help me and I had taken just two bottles when my baby came. He is a fine big boy, now nearly five months old. I am taking your medicine again and I am able to do my work all by myself now. I always recommend the Vegetable Compound to women, and especially to expectant mothers, as I believe they need help at those times."—Mrs. OLIVER MENARD, 54 Center St., Chatham, Ontario. C

Weddings

Clarke-Thornber

On Thursday afternoon, at Brealbane, the minister's residence, a quiet wedding took place when the Rev. Dr. Campbell celebrated the marriage of Miss Hilda Thornber and Mr. Charles Henry Clarke. The bride, given in marriage by her aunt, Mrs. E. E. Thornber, was charming in a gown of powder-blue crepe de Chine and a picture hat. The bridegroom's mother, gowned in grey tricotine, was matron of honor. After a reception and buffet luncheon Mr. and Mrs. Clarke left for up-Island, where the honeymoon will be spent.

English Not So Good

"How are you getting on at school, Henry?" asked his father. "Fine," answered Henry. "I have learned to say 'Thank you' and 'If you please' in French." "Good," said the father. "That's more than you ever learnt to say in English!"

Internal and External **OVELMO** STOPS ECZEMA Scientific Combination Treatment

Over 35,000 people, many of them lifetime sufferers and some who had been almost helpless with Eczema and similar skin affections, say Ovelmo internal and external treatment gave prompt relief and stopped the trouble. Your druggist guarantees the complete Ovelmo Treatment to do the work or money back. Try it. See how quickly itching stops and eruptions disappear.

PRINTING BOOKBINDING LITHOGRAPHING PAPER RULING

SEE US

When

First-Class Printing

Is What You Need.

We Guarantee to Please.

The Colonist

Commercial Department

Phone 197—Broad Street

"Second Love"

By MALCOLM DUART

Marcie Allen, vivacious and beautiful, has set herself to 'vamp' both John Parrish and his handsome father-in-law, Harry Morton. She is a friend of Audrey, Parrish's wealthy young wife, and is staying at her house. Parrish has left his wife, enraged at her comments on his poverty and her wealth. Morton, experienced with women, laughs at Marcie, but Parrish becomes interested in her. Marcie's course of free love is made harder by the arrival of Nona, celebrated stage dancer, who long has loved Morton, and who also is Audrey's friend. As the last chapter ends, Marcie has come into Nona's room at Audrey's home, standing with her back to the door.

CHAPTER XXXVIII

"Won't you sit down?" Nona asked, cordially.

"No," said Marcie.

She looked fixedly at the other girl. "You're more beautiful than I thought you'd be," she said.

Nona smiled. "Thank you, dear."

"Don't thank me," snapped Marcie. "I hate you!"

Nona had been lying, half-reclining on the couch, but now she sat upright.

"I say I hate you!" Marcie reiterated. "And I hate you more because you're like a—like a sleek panther."

Nona looked astonished, and then laughed. "Two other people in this house have said the same thing to me," she said. "So I must be a panther."

"A black one," Marcie went on, unpleasantly, "with your black hair and your—your siren eyes.

"Come over and sit down," invited Nona, "and tell me all about this."

"I won't sit down. But I'll tell you. You're after my man, and you can't have him."

"Mr. Morton?" inquired Nona.

"Yes, Harry Morton. I want him, for myself. You had no business coming here. He told you what he thought of you—that time you asked him to marry you." She lifted her lip in a sneer. "If you had any self-respect, you wouldn't come back!"

Nona was looking at her with absorbed interest. "Are you really in love with him?"

Marcie moved nearer to the girl on the couch.

"That's none of your business. But I came here because he's mine."

Nona sighed. "Ever since I've known that man, it's been like this—women tearing out each other's hair over him. I wonder why?"

Marcie took another step forward. "Do you love him yourself?" she asked.

"Yes, I love him," answered the other simply.

"Then you know why they pull hair over him," Marcie told her.

She started to say more, but a rap sounded on the door. She stepped back and opened it. Audrey stood outside.

"Do come downstairs and let Nona sleep," she said. "I heard voices in here, and thought I'd better intrude."

With her hand on Marcie's sleeve she good-naturedly dragged her into the hall, and down the stairs. Marcie followed silently, without resistance.

"I'll bet you wanted to talk to her about daddy," she surmised.

Marcie silently verified the guess.

"Well," Audrey went on, "you'll have lots of chances to do that. Nona will be here all Summer."

Her friend gave her a curious, swift side glance, but remained silent.

"We'll have lots of company, too—daddy says he wants to do some entertaining, and I'm going to invite some friends to meet her. You'll love them."

"Women?" asked Marcie.

"And their husbands," Marcie said.

"I don't mind the husbands," Marcie stated, walking away.

She searched through the house, but Morton had gone. Too engrossed with her own problems to chat with Audrey, she put on her hat and getting her roadster, set forth on a leisurely drive through the streets.

A friend or two hailed her, and she waved back to them amiably enough, but kept on going. Out along the boulevard she drove, and over to the region where she and Parrish had fought, under the scraggly tree. She smiled briefly as she passed the spot. Her foot went down on the brake, and the car stopped. She looked at the tree, her brow furrowed in thought, and then turned back the way she had come.

Driving more rapidly, she proceeded down town, and pulled up before a hotel.

"Watch my car a moment, will you?" she asked the doorman, slipping a half dollar into his hand.

He bowed, and she went inside. At a telephone booth she called Parrish's office, and asked where mail might be forwarded to him. A clerk gave her the new address. Marcie came out, nodded to the doorman, and drove out the street to a number that she kept repeating, half-audibly, to herself.

The building was a small one, with the sign "Electrical Supplies" over the door.

Going inside, she asked for Parrish.

"That's the new bookkeeper, ain't it?" inquired the youth to whom she spoke. "He don't come until tomorrow."

Disappointed, Marcie turned away. "Do you know how I can reach him?" she asked, as an afterthought.

The youth smiled upon the pretty girl, and went into a tiny rear office. "He's staying at a hotel," he announced, returning. "Some joint down town. Here's the 'phone number—he left it with the boss."

Half an hour later Marcie swept through the lobby of a dingy hostelry on a side street, and inquired at the desk for Parrish.

"Up in his room," said the clerk, jerking his thumb at the elevator. "Room 236."

Without hesitation, the girl entered the shaky lift, and ascended to the second floor. The boy showed her how to find the room, and she knocked.

Parrish's voice, within, commanded her to enter.

She swung open the uneven, pine door, and stood looking at the man within. He jumped to his feet, astonished.

"Yes—it's Marcie," she said, entering. "Why did you run away from me?"

He stood, nonplussed.

"Mr. Morton said you'd come back here," he explained. "That's why I came."

"Oh." She sank upon the edge of the bed. There was only one chair in the room, and Parrish was standing before it.

"Listen, John," she said. "You're not going to stay here, are you?"

"Yes, I've got a job here," he said. He was still standing.

Her voice took on a coaxing tone.

"But, honey boy, how can we see each other here? I've got to stay with Audrey—I can't go to my own home."

Parrish sat down. "I've been thinking, Marcie. If you and I ever are to get married, I've got to have everything clean and above board. I'll stay here until Audrey divor—gets rid of me. Then we can see each other."

She arose, and came to where he sat. "Don't you want to see me until then?" She leaned against his shoulder.

"Yes, I do," he said, honestly. "But we can meet on the street, or maybe take dinner together sometimes." His tone was hopeful.

Marcie gave a gesture of impatience. "That's no way to court a girl. Here's what you do, honey boy—you go away off some place, and in a day or two I'll follow. Then we can go to shows together, and everything—you won't have to be afraid."

Parrish looked up. "If we did that, Mr. Morton would show up again. He'd want to keep us apart."

"Yes, he'd do that," she said, glancing curiously at his innocently upraised eyes. "But I can handle him."

He shook his head, in doubt. "I think you just want to get him away because Nona's here," he surmised, more keenly than he realized.

"Nonsense—I just want my own Johnny boy," she said.

But after a few minutes more, she gave it up, and shrugging her shoulders, opened the door.

"You haven't even kissed me," she said.

"No—not in here," he said, looking around the shabby room. "You oughtn't to come here."

He followed her into the hall and watched as she descended in the elevator.

The girl entered her machine again and drove toward Audrey's house. Her eyes were clouded and angry, and she made the corners with vicious jerks at the steering wheel.

Once more in her own room, she threw herself face downward on the bed and kicked and threshed about in a nervous rage. When finally she arose and looked at herself in the mirror, her nose was red, and her eyes puffed.

In haste, she repaired to the bathroom, and from the ice water faucet, wet a cloth with which to bathe her face.

As she was thus engaged, Nona rapped upon the door and entered.

"Well?" demanded Marcie, inhospitably.

"I thought we'd better finish our talk, before Mr. Morton comes home," Nona suggested.

Marcie faced her, the light of resolution in her steady gaze.

"All right—we'll spill the news now." She came close to Nona. "You can't have Mr. Morton because—" she stopped for a vengeful sniff—"Mr. Morton and I were secretely married the day before yesterday."

(To Be Continued)

Mr. J. E. Armishaw Begins Campaign For Comox-Alberni

In completing his plans for the campaign on which he is engaged, Mr. J. E. Armishaw, of Sayward, the Farmer-Labor candidate in the Comox-Alberni riding, was a visitor in Victoria yesterday. Mr. Armishaw has already made a tour of East Coast points and has received promises of support wherever he has been. He held one campaign meeting at Sayward which was well attended, at which he outlined a policy of co-operative marketing to bridge the gulf between the consumer and the producer, and to enable the latter to make better profits out of their labor.

Mr. Armishaw left for Vancouver last night, and from there he will go by boat to various points in the northern part of the island, visiting Point Alice, on the West Coast, among others. Early in September he will make a motor tour of the interior towns and settlements in the riding. During the last two weeks of the campaign he will be supported by speakers of the Canadian Labor party, which has endorsed his candidature and is giving him active support in the riding. Mr. Armishaw is the only Farmer-Labor candidate on Vancouver Island.

Labor-Farmer Candidate Feels Much Encouraged

VANCOUVER, Aug. 20.—Following organization work at Van Anda, Whaletown, Manson's Landing, Heriot Bay and Sayward, Mr. J. E. Armishaw, Labor-Farmer candidate in Comox-Alberni riding, is enthusiastic respecting his chances of election in that riding. He arrived in this city today and left tonight for Victoria, to perfect arrangements with the Canadian Labor party representatives there for further organization.

In the results of the ram shearling, at the Exhibition, published yesterday, 1 and 2 should read C. P. Henstock and not O. P. Hemstock, as published.

Use **H.P. sauce** and enjoy your meals

The subtle satisfying flavour of H.P. makes a world of difference to ordinary meals.

THREE VICTORIANS ON BISLEY TEAM

Burton, Beaumont and Read Named to Represent Canada Next Year at Famous Ranges

CONNAUGHT RIFLE RANGES, OTTAWA, Aug. 20.—Three of Victoria's crack rifle shots are practically assured of a place on the Bisley team for next year. Corporal Burton, of the Garrison Rifle Club, won fifth place in the Bisley aggregate with a score of 655. Beaumont was in eleventh place with 646, and Sergeant-Major Read, of the Garrison Rifle Club, was in twentieth place with 643.

The Garrison team won the Lansdowne aggregate with a total score of 1,367. The final scores of the British Columbia men in the Governor-General's match were as follows: Burton 242, Fyvie 238, Wallis 236, Read 235, Holland 235, Collings 234, Richardson 234, Woods 231. Wallis, of the British Columbia team, won the Helmer match by scoring a possible. The average of the Victoria marksmen this year is far higher than that of previous years.

The meet, which has been one of the best on record, was concluded today. The British Columbia marksmen, who made a good showing, left for their homes in the West today.

Lieutenant J. Foreman, of Hamilton, today won the Governor-General's trophy after one of the most dramatic finishes ever seen on the local ranges.

The Bisley Team

The 1927 Canadian Bisley team was provisionally named late this afternoon, with the compiling of the Bisley aggregate at the closing of the Dominion of Canada Rifle Association shooting meet, which terminated today. The personnel of the team is subject to revision owing to withdrawals and runners-up. The team named this afternoon with their scores in the Bisley aggregate follows:

C.Q.M.S. A. Parnell, Montreal	664
C.S.M. W. Hawkins, Toronto	658
Lieut. J. E. Foreman, Hamilton	658
Sergt. G. M. Emslie, Toronto	655
Corpl. H. Burton, Victoria	655
Sergt. J. Stoddard, Hamilton	653
Sergt. N. McLeod, Toronto	650
Corpl. E. G. Stock, Toronto	649
Lieut. H. W. Bishop, Ottawa	648
Sergt.-Major R. Kiddle, Toronto	646
Sergt. E. W. Beaumont, Victoria	646
Private R. S. Potter, Hamilton	646
Pte. A. G. Westman, Sherbrooke	644
Sergt. A. S. Emery, Saint John, N. B.	644
Lieut. R. Storror, Toronto	643
Lieut. D. Burke, Ottawa	643
Major L. J. Johnson, Ottawa	641
Lieut. H. Rowlands, Hamilton	643

Next in order—

Sergt. K. McGregor, Ottawa	643
Sergt. E. J. Read, Esquimalt	643
Corp. G. Preece, Guelph	642
Sergt. D. McInnes, Edmonton	642
Pte. J. Holden, Hamilton	642

Johnny Dundee Is Winner at New York In Charity Show

NEW YORK, Aug. 20.—Johnny Dundee, of New York, fighting with only one hand after he had injured his right in the third, tonight won a judges' decision over Fred Bretonnel, of France, in the ten-round feature match of a boxing show for charity at Ebbets Field. Paul Berlenbach, former light-heavyweight champion, scored a technical knockout over Francis Charles, of France, in the first round of a ten-round match.

Jimmy Goodrich, of Buffalo, N.Y., former world's lightweight champion, won a judges' decision over Ilusle Leroy, welterweight, in the opening eight-round bout.

SOUTHAMPTON TENNIS

Tilden and Norton in Final Round of Singles—Will Meet This Morning

SOUTHAMPTON, N.Y., Aug. 20.—William T. Tilden II, of Philadelphia, and Brian I. C. Norton, of Dallas, Texas, gained the final round of the invitation tennis singles at the Meadow Club today by winning their semi-final matches in straight sets. Tilden overpowered Percy L. Kynaston, of Rockville Centre, N.Y., 6-0, 6-0, 6-4, while Norton vanquished Alfred Chapin, Jr., of Springfield, Mass., 6-4, 6-3, 6-0.

Tilden also gained the final round of the doubles as the partner of Dr. George King, New York City. Tilden and King were the victors in the only five-set match of the semi-finals drawing Norton and Dr. William Rosenbaum, of New York City, 6-0, 7-9, 4-6, 6-0, 6-1. L. N. White and Theimer, of Dallas, Texas, occupied the other final bracket in the doubles. The former inter-collegiate champions ran through three sets against William M. Johnston, of San Francisco, and Chapin, 6-3, 8-6, 7-5.

The finals of the singles between Tilden and Norton will be played tomorrow morning, while the doubles finals will go on in the afternoon.

BRICK COMPANY WILL REBUILD ITS PLANT

Sidney Island ..... estroyed by Fire Will Be Replaced as Quickly as Possible

The plant of the Peerless Brick and Tile Company, which was destroyed by fire on Wednesday evening, will be replaced, it is announced by Mr. Henry C. Hall, K.C., who is actively associated with the enterprise. It is the intention to lose no time in the rebuilding at the site. The loss is estimated at about $20,000, insurance being carried on the plant.

About twenty-five men were employed about the place, and the cause of the fire is unknown. The plant is located on Sidney Island and was equipped to carry on brick making on a large scale.

NOMINATIONS

Manitoba Labor

WINNIPEG, Aug. 20.—Three Labor candidates have now entered the field in Manitoba, and will contest Winnipeg North Centre, Winnipeg North, and St. Boniface in the Federal elections. The candidates are: Messrs. J. S. Woodsworth, Winnipeg North Centre; A. A. Heaps, Winnipeg North, and A. Meikle, St. Boniface.

At a convention held in Transcona, Mr. Meikle was the unanimous choice of the Independent Labor party, and will oppose the following: Dr. J. P. Howden, Liberal; Mr. Jos. Bernier, Conservative, and Mr. T. B. Molloy, Independent Liberal.

Prince Edward Island

CHARLOTTETOWN, P.E.I., Aug. 20.—Prince Edward Island has selected candidates for all four seats of the Island's representation in the Federal House of Commons, in preparation for the general elections on September 14.

In the dual constituency of Queen's, the two members of the last House, Mr. R. H. Jenkins, Liberal and Mr. J. A. Messervey, Conservative, will again be candidates, their colleagues being respectively, Hon. J. E. Sinclair, former member of the Federal House, and Colonel J. H. Myers, member of the Legislative Assembly. In King's County the candidates will be Hon. J. A. Macdonald, Conservative member of the last House, and Mr. J. J. Johnston, K.C., Liberal, defeated candidate in the last general election. In Prince County, Mr. A. E. McLean, Liberal member of the last House, will oppose Mr. J. E. Wyatt, K.C., Conservative.

New Westminster Labor

NEW WESTMINSTER, Aug. 20.—W. A. Pritchard, Labor candidate in New Westminster riding, addressing a large meeting here last night, stated there was no truth in the rumor that Conservatives are financing the Labor campaign in order to split the vote. Major R. J. Burde, M.L.A., Alberni, also spoke.

Nomination List

St. Boniface—A. Meikle, Labor.

Port Arthur-Thunder Bay, Ont.—D. J. Cowan, Conservative.

Shefford, Que.—P. E. Boivin, Liberal.

Bagot, Que.—Hon. Andre Fauteaux, Conservative.

Quebec West—C. J. Lockwell, Conservative.

Levis—Dr. E. Fontin, Conservative.

Toronto South—Thomas Shipway, Liberal.

Automobile Collides With Logging Train

BELLINGHAM, Aug. 20.—Serious injuries were suffered by three Ahbotsford, B. C., residents at 2 o'clock this morning, when their automobile collided head on with a Dempsey Logging Co. train at a crossing two miles west of Sedro-Woolley. The injured are in the Valley Hospital at Sedro-Woolley and all are expected to recover. They are: Charles Wallace, farmer; E. T. Weir, druggist; and C. F. Weir, garage operator.

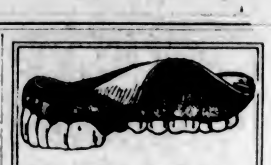

You Save Money

When you come to this office for dental attention. This modern office with its hundreds of clients is operated on that principle.

DR. COULTAS
1109 DOUGLAS ST.
(ORDWAY BLDG.)

The UPHOLSTERY SHOP
MAKER OF CHESTERFIELDS AND EASY CHAIRS
FURNITURE REPAIRS

Continuous Clarification System Used

Pantorium DYE WORKS

Fort and Quadra Sts. Phone 3303

Try the Valeteria Service — There's None Better

The Wife's a bit 'put out' to-night—

But it won't last long, and in the meantime there's always the solace of FLAVOUR.

So pass me the bottle of

Yorkshire Relish

GOODALL, BACKHOUSE & CO. - LEEDS - ENGLAND.

A SURE RELIEF FOR WOMEN'S DISORDERS
10 DAYS' TREATMENT FREE

Orange Lily is a certain relief for all disorders of women. It is applied locally and is absorbed into the suffering tissues. The dead waste matter in the congested region is expelled, giving immediate mental and physical relief, the blood vessels and nerves are toned and strengthened, and the circulation is rendered normal. As this treatment is based strictly on scientific principles, and acts on the actual location of the disease, it cannot help but do good in all forms of female troubles, including delayed and painful menstruation, leucborrhea, falling of the womb, etc. Price $2.00 per box, which is sufficient for one month's treatment. A Free Trial Treatment, enough for 10 days, worth 75c, will be sent Free to any suffering woman who will send me her address.

Enclose 3 stamps and address, Mrs. Lydia W. Ladd, Dept. 26, Windsor, Ont.

Sold by leading druggists everywhere

Notice to the Building Trade!

—and to those building or about to build

Builders' Hardware

In the first place our prices are as reasonable as the market permits.

In the second place we have supplied the building and allied trades for many years.

In the third place we would appreciate the opportunity of figuring on your requirements.

Hickman Tye Hardware Co., Ltd.

Store Phone 59 — 554-556 Yates Street — Office Phone 2043

Today **CAPITOL** 2-11 P.M.

When Your Heart Knows the Limit of Romance and Joy, Your Eyes Will be On

CORINNE GRIFFITH

—in—

"Into Her Kingdom"

The most brilliant role she ever played. It is a fine piece of entertainment—an fine, in fact, as anything Miss Griffith has heretofore done for the screen

COMEDY FOX NEWS

FREE LOGE SEATS—IS YOUR NAME PRINTED HERE?
The Capitol Theatre invites Mrs. C. Roper, 1218 Beaview Avenue, and two friends of her own choice, to be its guests any day this week. Please detach this coupon and present to cashier.
A New Name Every Morning—Watch for Yours!

COLUMBIA

First Showing in Victoria of

The British Empire Exhibition At Wembley

Not a News Reel, But a Journey Covering Twenty Square Miles.

Also

Thomas Meighan

in

The New Klondike

A Florida Romance

DOMINION

Now Playing—Usual Prices

LON CHANEY

in

THE ROAD TO MANDALAY

Comedy Attraction:

"ICE COLD COCOS"

DOMINION NEWS

PLAYHOUSE

Reg. Blocks Presents the Musical Revue

Smiles and Kisses

Music Dancing Comedy

ON THE SCREEN

Continuous, 7 to 11

Prices—Matinee, Adults 25c, Children 10c; Nights, Adults 35c and 55c, Children 15c.

COLISEUM

(PANTAGES)

The Coolest Theatre in Town

Nightly at 8.15

Ed. Redmond Presents

My Lady Friends

The World's Greatest Comedy, Being the Stage Version of "No! No! Nanette."

Prices.....25c, 35c, 50c, and 75c
All Seats, Except 25c, Reservable.
Phone 2414

Children Half Price, Except Saturday

Boys and Girls Swim Today!

Special Saturday morning swimming session for children. Prizes for a lucky boy and girl.

CHILDREN'S ADMISSION

15c

Crystal Garden

Clarence Eddy

Organ Recital

Metropolitan Church

Tuesday, August 24

8:30 P.M.

Admission 50 Cents

Seaplane Held Up

MARSHFIELD, Ore., Aug. 20.—Heavy fog this morning was holding up the seaplane PB-1, lying in Coos Bay waiting for weather conditions to improve, before continuing the trip to San Diego, which was started yesterday from Seattle.

Misunderstood

"Yes," observed the bright young lad, "I had a ripping time in Italy. In one place I met the prettiest girl I've seen for many a day."

"Genoa?"

"No, but I jolly soon did."

Now Control Park Fire

SAN FRANCISCO, Aug. 20.—After burning over 65,000 acres of brush and timber in the region of the Sequoia National Forest, the fire in the timber country east of Fresno was brought under control today. Five thousand acres of the area burned was within the Sequoia Forest.

Nothing More

Loquacious Barber (after a good half-hour of it)—And now what would you like on your hair, sir?

Weary Customer—My hat—just as soon as you can manage it.

At the Playhouses

PLAYHOUSE THEATRE C. C. Burr, who has been most prolific in making new stars for the screen, again attracts attention by his choice of Brenda Bond, who plays the leading feminine role opposite Johnny Hines in the comedian's new starring vehicle, "Rainbow Riley," now showing at the Playhouse Theatre. Burr has already given their first screen leads in the Johnny Hines' comedies to such now well-known artists as Dorothy Mackaill, Jacqueline Logan, Billy Dove, Clara Bow, Jobyna Ralston, Norma Shearer and Mildred Ryan.

DOMINION THEATRE A Klondike storekeeper—then a wandering Indian captive in Puritan days—and now a strange near-derelict of the tropics—this is the gamut of the latest three roles of Henry B. Walthall, noted screen character actor, who plays his strangest role—that of "The Priest," a strange character of Singapore, in Lon Chaney's new starring vehicle, "The Road to Mandalay." This film is now showing at the Dominion Theatre. The story is a mystery tale laid in Singapore, Mandalay and Bengal Bay. Chaney plays "Singapore Joe," a renegade divekeeper in an Oriental resort. Owen Moore plays "The Admiral."

CAPITOL THEATRE Corinne Griffith's new First National production of "Into Her Kingdom" is drawing capacity audiences to the Capitol Theatre this week. The production is without a doubt one of the most popular as well as dramatic and colorful vehicles she has yet been given. She plays the role of a Russian Grand Duchess and opposite her as leading man is Einar Hanson, the Swedish actor, who, becoming a Bolshevik, marries her with the intention of inflicting a punishment worse than death. How he learns to love his wife when they are established in an American home provides one of the most powerful dramatic situations in this remarkable film.

COLUMBIA THEATRE When Meighan was down in Florida, working on "The New Klondike," now at the Columbia Theatre, every kid in the world seemed to be hanging on his neck. Those southern kiddies won't forget his visit till the last day of their lives. "The New Klondike," as may have been suspected, is a Ring Lardner baseball story. It is laid in that piece of land which is occupying lots of newspaper space these days—Florida. Lila Lee is Meighan's leading woman.

COLISEUM THEATRE "My Lady Friends," the stage version of the famous "No, No, Nanette," has broken all attendance records at the Coliseum this week and the final performance tonight is certain to play to a capacity house. "My Lady Friends" is not a "potted" version of the tremendously popular "No, No, Nanette," but follows faithfully the original script of that world-famous play. Patrons would do well to secure early reservations to the most successful Ed. Redmond production to date.

AMUSEMENTS

The Screen

Capitol—Corinne Griffith in "Into Her Kingdom."

Columbia—Thomas Meighan in "The New Klondike."

Dominion—Lon Chaney in "The Road to Mandalay."

The Stage

Coliseum—"My Lady Friends."

Playhouse—"Smiles and Kisses."

Crystal Garden—Swimming and Dancing.

Programmes for Today

CFCT, Victoria, B.C. (329.5m)—10 p.m., Daily Colonist programme of dance music, from Henderson's Crystal Garden Orchestra.

CFCQ, Vancouver, B.C. (411m)—12-2:30 p.m., radio dealers' programme. 2:30, variety programme. 3:30-4:30, Gray Remedy Company courtesy programme. 5:30-8, news.

CFDC, Vancouver, B.C. (411m)—10:30 to 11:30 a.m., "Shut-Ins" programme. 5, dinner hour programme. 7-7:30, news.

CKCD, Vancouver, B.C. (411m)—5:30 p.m., news. 8:15-8:30, studio programme.

KFI, Los Angeles, Cal. (467m)—4 45-7 a.m., Energetics' Class health training exercises. 7:15-7:30, Pep Class health training. 8-8:30, Cheerio-Daily Strength; 1:30 p.m., Shelly Players' Orchestra, with Marta Evarts, Millie Hart and Teale Bradyp. 4, KFI nightly doings. 4 15, KFI radio travel guide. 6:30, veal pocket programme. 6:45, KFI Radiotorial period. 7, Al Wesson and his orchestra, with Paul Roberts, soloist. 8, Angelus Trio, Elmora Rader, contralto. 9, popular programme. 10, Packard Radio Club, featuring prominent radio stars. 11 p.m.-3 a.m., KFI Midnight Frolic, Carey Wilson, Master of Ceremonies.

KPOA, Seattle, Wash. (454.3m)—2:30-4:30 p.m., Herbert Freeg's concert orchestra. 4:30, Times "Afternoons at Home," local and foreign news, weather report. 6:25-8:45, Sports and Amusements Revue. 7:45, Travel Talk, weather report. 8-9, Cheasy's Entertainers.

KFWB, Hollywood, Cal. (252m)—6-7 p.m., Pontiac Hit dinner hour, featuring Ray Bailey's Trio. 8, Billi Hatch and his orchestra and assisting soloists. 8, June Packer, blues singer; Bill Blake, tenor; Kenneth Gillum, popular songs, Bill Hatch and his orchestra. 10-11, Warner Bros.' Frolic.

KFWI, Hollywood, Cal. (226m)—12:30-3 a.m., pajama party, with Clem Kennedy, Al Pearce, Billy Snyder and Tom Catton.

KHJ, Los Angeles, Cal. (405.2m)—5:30-7:30 p.m., children's hour. 8-10, Times' programme.

KLX, Oakland, Cal. (509m)—3 p.m., baseball. 7-7:30, news. Silent evening.

KGO, Oakland, Cal. (361.2m)—4-5:30 p.m., concert by Bem's Little Symphony Orchestra, playing at Hotel Whitcomb, San Francisco. 5, weather report and Al Santore's weekly sport review. 8:10-10, Oakland studio programme, concert by Odd Fellows' Band, District No. 20. 10 p.m.-1 a.m., dance music, Will Gunsendorfer's Hotel Whitcomb and San Francisco.

KGW, Portland, Ore. (491.5m)—4-7 p.m., dinner concert, baseball scores. 10-12, Herman Kenin's dance orchestra and interlude piano solos by Dutch Green.

KHQ, Spokane, Wash. (394.5m)—5:30-8 p.m., The Box Office, book chat, baseball scores. 8-7, Davenport Hotel concert orchestra.

KJR, Seattle, Wash. (384.4m)—11:30-13 noon, Post-Intelligencer talk, market report, time signals. 4-40 p.m., closing N.Y. stocks. 5-5:10, time signals, baseball scores, weather reports and theatre doings. 6:30-10, L. C. Warner programme; time signals.

KNX, Hollywood, Cal. (337m)—6:30 p.m., Atwater Kent Orchestra. 7, Stories of Insect Life, by Harry W. McSpadden. 7:15, announcement of Sunday services of leading Los Angeles churches. 7:30, courtesy programme. 8, Lunn Park courtesy programme. 9, feature programme. 10, Ray West's Cocoanut Grove Orchestra. 11, KNX Hollywood Night.

KOWW, Walla Walla, Wash. (256m)—7-7:30 p.m., weather, markets, talks. 8, studio programme. 10-12, orchestra.

KPO, San Francisco, Cal. (428.3m)—4:30-5:30 p.m., Palace Hotel Concert Orchestra. 5-15, "Ye Towne Crier," giving stock market quotations, baseball scores and general information. 5:30-7:20, States Restaurant Orchestra. 8-9, programme by U.S. Army Band. 9-10, simultaneous broadcast of KFI's studio programme. 10-12, Clift Hotel Dance Orchestra.

KQW, San Jose, Cal. (231m)—7 p.m., California Farm Bureau evening radio news, weather reports, mailbag, farm topics and editorial talks.

KTAB, Oakland, Cal. (240m)—7 7:30 p.m., shopping hour.

KTCL, Seattle, Wash. (305.9m)—6:30-11 p.m., Joe Carney's Cowboy Band dance orchestra by remote control.

Programmes for Sunday

CFCT, Victoria, B.C. (329.5m)—11 a.m., morning service of Christ Church Cathedral. 7:30, evening service of Christ Church Cathedral.

CFDC, Vancouver, B.C. (411m)—10-11 p.m., Reliable Battery Hour, Capitol Theatre organ, courtesy of Dominion Battery Company of Canada.

CKFC, Vancouver, B.C. (411m)—11-12:30 p.m., morning church service. 3-4:30 p.m., programme of sacred music.

KFI, Los Angeles, Cal. (467m)—10 a.m., morning services, direction Los Angeles Church Federation. 11, Third Church of Christ, Scientist. 4 p.m., vesper services. 6:30, KFI nightly doings. 6:45, Music Appreciation Chat and Father Ricard's Sun Spot Weather Forecast. 7, A. H. Grebe & Co. present Grebe Synchrophase String Ensemble. 7:30, studio programme. 8, Aeolian organ recital, Dan McFarland at the console. 9, Mert Denman and his Uke. 10-11, Packard Sis Orchestra, with Bill Hennessy and Chet Miltendorf, Gladys Thomas, soloist.

KFWB, Hollywood, Cal. (252m)—9-11 p.m., Albert Keglovich, 13-year-old violinist, Peggy Matthews, Blues singer, Kenneth Gillum, popular songs and piano solos; Arthur Fabat, songs to banjo accompaniment, Julius H. Phillips, tenor; Bill Hatch and his orchestra.

KFWI, San Francisco (226m)—5-9 p.m., religious services. 9-10, after service studio programme. 10-12, Paul Keith's Trovatore Orchestra with intermission soloists.

KGW., Portland, Ore. (491.5m)—12:25-12 noon, St. Stephens Pro-Cathedral. 7:30-9 p.m., Hinson Memorial Baptist Church services. 9-10, Chevrolet Little Symphony Orchestra, weather reports and baseball scores.

KHJ, Los Angeles, Cal. (405.2m)—10:30 a.m., morning service from First M. E. Church. 7-8 p.m., evening services from First M. E. Church. 8-10 p.m., Times de luxe programme.

KHQ, Spokane, Wash. (394.5m)—11-12:30 p.m., services of Central M. E. Church. 6-7:30 p.m., Davenport Hotel Concert Orchestra. 7:30-8, services of the Church of the Truth.

KGO, Oakland, Cal. (361.2m)—11 a.m., First Congregational Church Service, San Francisco; Rev. James L. Gordon, D.D., preacher; A. H. Cammack, organist. 6:30-7:30 p.m., concert by Bem's Little Symphony Orchestra, Hotel Whitcomb, San Francisco. 7:30 p.m., Weather Bureau report. 7:35 p.m., First Congregational Church service, San Francisco; Rev. James L. Gordon, D.D., preacher; A. H. Cammack, organist. 8-10 p.m., concert by Bem's Little Symphony Orchestra, Hotel Whitcomb, San Francisco.

KJR, Seattle, Wash. (384.4m)—11-12:30 p.m., church services from First M. E. Church. 7:45 p.m., organ recital on the great organ of First M. E. Church. 8, evening services of First M. E. church. 9:15-10:45, Puget Sound programme, Henry Damski's Orchestra.

KNX, Hollywood, Cal. (337m)—7 p.m., Circle Theatre Symphony Orchestra and organ recital. 8, evening church service. 9 p.m., feature programme.

KOA, Denver, Colo., (322.4m)—10 a.m., Montview Presbyterian Church services. 4:30 p.m., organ recital from Montview Presbyterian Church, Mrs. Blanche Towne and Chase, organist. 7 p.m., open air concert, Denver Municipal Band, Henry E. Sachs, director.

KPO, San Francisco, Cal. (428.3m)—5-6 p.m., organ recital by Marshall W. Gleeman at the California Palace of the Legion of Honor. 6, States Restaurant Orchestra. 6:30, "Ye Towne Crier," baseball scores and general information. 6:35, Palace Hotel Concert Orchestra. 8:30-10, Rudy Seiger's Orchestra.

KQW., San Jose, Cal. (231m)—5-10 to 12:30 p.m., service of the First Baptist Church of San Jose. 7:30-8:30, services of the First Baptist Church of San Jose.

KTAB, Oakland, Cal. (240m)—11-12:30 p.m., church service. 7:45-8:15, church service.

KTCL, Seattle Wash. (305.9m)—11 a.m.-12:10 p.m., Plymouth Congregational Church. 12:10-1:10, St. James Cathedral Parish. 5-7, courtesy programme, featuring Herbert Brag's concert orchestra. 7:58, First Church of Christ Scientist. 9:10-10:10, International Bible Students' Association studio programme.

Programmes for Monday

CFCT, Victoria, B.C. (329.5)—Silent.

CFCQ, Vancouver, B.C. (411m)—12-2:30 p.m., radio dealers' programme. 2:30, variety programme. 3:30-4:30, programme by Canadian National Institute for the Blind. 5:30-6, news items. 5-5:30, address by Dr. McRae.

CFDC, Vancouver, B.C. (411m)—10:30 to 11:30 a.m., "Shut Ins" programme. 6-7 p.m., studio programme. 7-7:30 p.m. studio programme, courtesy Kelr & Doig.

CJOR, Vancouver, B.C. (291m)—6-7:30 p.m., studio programme.

CKCD, Vancouver, B.C. (411m)—5:30 p.m., news.

CNRV, Vancouver, B.C., (291m)—10-11 p.m., dance music from Cabaret Belmont, with intermission solos.

KFI, Los Angeles, Cal. (467m)—4:45-7 a.m., Energetic's Class, health training exercises. 7:15-7:30, Pep Class, health training. 7:45, Lazybones' Class, health training. 8-8:15, Cheerio, daily strength. 5:30 p.m., Norm Rathert and his Trojan Tooters. 6, KFI Nightly Doings. 6:15, KFI Radio Travel Guide. 6:30, Marguerite Rositer, soprano. 6:45, Radiotorial period, George W. Cartwright on "The American Constitution." 7, Owen Fallon and his Californians, Jackie Lucas, Blues singer. 8, popular programme. 9, programme presented by Walter M. Murphy Motors Co. presenting Alice Forsythe Mosher, Heinrich Tandler String Quartette, Ivan Edwards, tenor; Nicholas Orbi Albi, cellist. Broadcast simultaneously by KFI and KPO. 10-11, programme by Meiklejohn Bros.

KFOA, Seattle, Wash. (454.3m)—12:30-1:30 p.m., Shrine Club luncheon programme from the Chamber of Commerce Building. 4:30-6, The Times "Afternoons at Home," local and foreign news, weather report. 6:25, sports and amusements revue. 6:45-7, Radio Movie Club. 8:15, industrial news by Manufacturers' Association of Washington, weather report. 8:30-10, The Times presents Burke & Farrar's Kirkland Serenaders.

KFWA, Ogden, Utah (285m)—4 p.m. KFWA Junior Orchestra. 6-10 p.m., music from Paramount Theatre.

KFWB, Hollywood, Cal. (252m)—4 p.m., Pontiac Big Dinner Hour, featuring Ray Bailey's Trio. 7-8, Friendly Dentists' Orchestra and soloists. 8, news items. 8-10, Beaty Maltese Orchestra and assisting artists. 9-10, American Dye Works Orchestra and soloists. 10-10-11, news items, followed by Warner Bros.' frolic.

KFWI, San Francisco, Cal. (226m)—6:30-7:30 p.m., popular music. 8 p.m., studio hour. 9 p.m., popular songs. 10-12 p.m., Paul Keith's Trovatore Orchestra.

KHQ, Spokane, Wash. (394.5m)—5:30-6 p.m., Box Office Review, Book Chats, baseball scores. 6-7, Davenport Hotel Concert Orchestra. 8-8, courtesy studio programme.

KGW., Portland, Ore. (491.5m)—6-7 p.m., dinner concert, baseball scores. 7, KGW Movie Club. 7:30-7:45, weather market and police reports, news items and sporting results. 8-9, concert. 9, entertainment.

KGO, Oakland, Cal., (361.2m)—4-4:55 p.m., concert by Bem's Little Symphony Orchestra, playing at Hotel Whitcomb, San Francisco. 5:55-7:30, news, weather report, markets, closing stock reports, baseball scores. 8, educational programme with music, by Arion Trio.

KJR, Seattle, Wash. (384.4m) — 11:30-13 noon, Post-Intelligencer talk, market reports, time signals. 5:40 p.m., closing New York stocks. 5-5:10, time signals, baseball scores, weather reports and theatre dinings. 6:30-10, Post-Intelligencer studio programme, time signals.

KLX, Oakland, Cal. (309m)—7-7:30 p.m., news. 8 p.m., studio programme. 9-10, Lake Merritt Ducks.

KNX, Hollywood, Cal. (337m)—7 p.m., feature programme. 7:30 p.m., courtesy programme. 8 p.m., courtesy programme. 9 p.m., feature programme. 10 p.m., Gondrich Silvertown Orchestra. 11 p.m., Ray West's Cocoanut Grove Orchestra.

KOA, Denver, Colo. (322.4m)—5:30 p.m., dinner concert, Brown Palace String Orchestra. 6:30, Sandman's hour. 7, instrumental programme by Scheuerman's Colorado Theatre Orchestra. 7:15, studio programme, consisting of an all family programme.

KOAC, Corvallis, Ore. (280.5m)—7:30 p.m., market news interpretations. 7:45 p.m., agricultural talk. 8-8:15 p.m., educational talk.

KOWW, Walla Walla, Wash. (256m)—7-7:30 p.m., weather, markets, health talks. 8, studio programme. 10-12, orchestra.

KPO, San Francisco, Cal. (428.3m)—4:30-7 p.m., States Restaurant Orchestra. 7-7:30, Rudy Seiger's Fairmont Hotel Orchestra. 8, Mandarin Cafe Orchestra. 8, KFI and KPO broadcast simultaneously a programme originating in KFI studios. 10-11, Mandarin Cafe Orchestra.

KQW., San Jose, Cal. (231m)—6:30 p.m., farm flashes, livestock. 7 p.m., California Farm Bureau evening radio news, weather, mailbag, farm topics, editorial talks. 8 p.m., programme of the State College Student Body, San Jose, Cal.

KTAB, Oakland, Cal. (240m)—7-7:30 p.m., shopping hour. 8-10, studio programme.

KTHI, Los Angeles, Cal. (394m)—7 12-8 p.m., children's hour. 8-9 p.m., studio programme.

KTCL, Seattle, Wash. (305.9m)—6:30-8:40 a.m., morning inspirational services. 9:45-10:15 a.m., road bulletins, Remick's Song Shop. Juanita's Shopping Tour," U.S. weather report.

FREE USE OF CITY WATER IS SOUGHT

Provincial Government Wants Water Pumped From Beaver Lake to Game Farm at Elk Lake

A request from the Provincial Government for the use of free water from Beaver Lake to the Game Farm at Elk Lake until such times as the city water supply is available, was received by the City Council yesterday afternoon in a communication from Mr. P. Philip, Deputy Minister of Public Works.

Mr. Philip informed the Council that Attorney-General Manson thought that as the Game Farm at Elk Lake was a public utility and the Provincial Government was spending considerable sums on improvements to this property, the request should be granted.

"We dug a well which has now become dry and it will cost us a considerable sum to move our pump and pipe the water to this farm. In the event of your Council allowing us the use of the water then it will be in order to lay the piping, etc., without any easements or such formalities," Mr. Philip wrote.

In a letter to Provincial Game Warden J. H. McMullin, dated August 19, City Water Commissioner Preston said that he was prepared to recommend to the City Council that the Department be allowed to pump water to the Game Farm from Beaver Lake, from a pump house to be situated near the lake, the amount to be approximately 650 gallons per day, at a flat rate of $50 per year.

"It will be necessary for some sort of agreement to be signed, and it should contain a clause that permission is only temporary and that it would cease when it became possible for the Game Farm to obtain water from either Sooke or Goldstream," Mr. Preston advised him.

The Council yesterday, after hearing both communications read, decided to refer the matter to the water committee, with power to act.

COUNCIL APPROVES OF AUCTION SALES

Endorsement Given to Revised Price List of City-Owned Property—Two Offers Are Accepted

The sale of 117 pieces of city-owned property, which were disposed of by public auction in Victoria on July 29 and 30 last for upwards of $48,000, conditional upon cash payments of not less than twenty-five per cent of the purchase price from the date of sale, was formally approved by the City Council, at its special session yesterday afternoon, and the City Land Commissioner was instructed to complete the said sales.

The civic lands committee, under the chairmanship of Alderman Robert A. C. Dewar, submitted a list of city-owned lands amended in price, in conformity with the resolution of the City Council, adopted on June 28 last, which advanced the price of city-owned lands on August 2 on the basis of twenty-five per cent, and recommended its approval. This was given by the city fathers.

Offers of purchases of two pieces of city-owned property were accepted by the City Council. Mr. Albert Ernest Evans, of 1024 Clare Street, agreed to purchase for the sum of $325 net cash, property on Roll 8776, easterly 105.75 of Lot 9, Section 74, comp. plan 2445, situated on the west side of Clare Street, between Pandora Avenue and Brighton Street. This land reverted to the city at the 1920 tax sale.

The other offer that was accepted was the purchase by Mr. Charles Cyril Paxton, of 645 Pandora Avenue, commission agent, of Lot 123, Fairfield Farm Estate, Map 834, Roll 5962, which is situated on the west side of Howe Street, between Faithful Street and Dallas Road, for $700. This property also reverted to the city at the 1920 tax sale.

Modern Methods

A little boy, who had lived in London all his life, was invited by a distant relation to spend a week-end in the country.

"The Finest Little Fish You Ever Tasted"

Ask your grocer for them

For Quick and Courteous Service, Phone 1670
Private Exchange Connecting All Departments

Hudson's Bay Company.

INCORPORATED 2ND MAY 1670.

Boys' Fancy Pull-Over Sweaters

Universal Brand Pure Wool Sweaters in novelty color effects, with elastic knitted skirt; sizes 8 to 15 years. Price $3.75

Boys' Navy Serge Straight Knickers

"Fox's" Genuine Navy Serge Knickers for school and dress wear; straight cut style, lined throughout; sizes to fit boys 4 to 9 years. Per pair $1.95

Youths' Suits With Trousers and Bloomers

These suits are tailored from all-wool tweeds in fancy mixtures of brown and grey, in double-breasted styles that are so smart for boys. Mothers will welcome this new idea—coat, vest, bloomers and long trousers. Sizes here to fit boys 10 to 16 years. Price $16.50

—Main Floor, H.B.C.

Cigar Specials

Chamberlain Cigars, an opportunity for cigar smokers to buy a 10c cigar at a low price. Box of 25 for $1.10

Little Pearls, in packets of five; a short, mild smoke; 25c value for .....19¢

Benson & Hedges' Gold Band No. 1, box of 50; $7.00 value for $5.75

Cigarette Special

Ascot Virginia Cigarettes, made by Benson & Hedges; packets of twenty; 35c value for .....27¢

Tobacco Pouches

Leather pouches, fold-in style, rubber lined; $2.50 value....$1.98

Oilskin Pouches, special at 33¢ Three only. Leather Pouches, wallet shape; $2.25 value...$1.39

—Main Floor, H.B.C.

Two Suits for the Price of One

That's practically what it means when you buy one of these good-wearing suits with two pairs of trousers. They are tailored from an all-wool navy serge guaranteed not to fade. Smart two and three-button models, sure to please and sure to give you many months of satisfaction; all sizes; perfect fit guaranteed. Price, with extra pair trousers.. $27.50

Men's Rough Blue Serge Trousers $2.95 a Pair

These serviceable garments are cut on good, generous proportions and extra well tailored from all-wool rough blue serge. They are made with cuff bottoms, belt loops and five pockets. May be worn with almost any coat. Sizes 30 to 42 waist. Per pair $2.95

—Main Floor, H.B.C.

Sale of Men's Autumn Footwear

Hundreds of Pairs of Men's High-Grade Boots and Oxfords at the Special Low Price of

$4.75 a Pair

A timely opportunity to buy your Fall Footwear at a big saving in price. Boots and Oxfords for business and street wear, all made by the most reputable manufacturers and guaranteed to give the best of service and satisfaction.

The offering includes Black Calf Boots in Balmoral style, with semi-square toes and Goodyear welted soles and heels; also Black Calf Oxfords with square toe and neatly perforated vamp and heel quarter, Goodyear welted soles and rubber heels. Sizes 6 to 10½. Per pair $4.75

Men's Cushion Sole Boots, $6.45 Pair

An ideal shoe for men who suffer from foot trouble. They have built-in cushion inner soles, soft leather uppers and easy-fitting full round toes, Goodyear welted soles, rubber heels. Sizes 6 to 10½. Sale Price, per pair $6.45

—Main Floor, H.B.C.

Sweet Pea Grower Is Winner of Four Prizes

Three firsts and one second prize have been won by Mr. H. Lethaby in the sweet pea section at the Willows Fair. This is considerably better than the reputed three seconds and one third which inadvertently were accredited to the same exhibitor in the first prize list published. His awards were won as follows: First prize for best collection of thirty stems; first prize on six varieties, six stems each, first prize on eight varieties, six stems each, and second prize on twelve varieties, six stems of each. Mr. Lethaby obtained his seed from Messrs. A. & S. Matthews, of "Lexabelle Farm," Westholme, Duncan, and grew his flowers locally.

Everywhere!

BRIER

The Tobacco with a heart

For Quick and Courteous Service, Phone 1670
Private Exchange Connecting All Departments

An Excellent Luncheon for 50c

Served daily in our Victorian Restaurant on the fourth floor. Breakfasts, Afternoon Teas, Light Suppers at popular prices.

Hudson's Bay Company.

INCORPORATED 2ND MAY 1670.

Vogue Patterns

In addition to the Butterick service, we now carry the famous Vogue Patterns. Come in and see the Vogue interpretations of the new Fall styles.
—Main Floor, H.B.C.

FROCKS Clearing at Half Price

Women's and Misses' Frocks in the very newest styles, fashioned from printed silk crepes, Fugi silk, hand-made French voiles and printed rayons, in a wide variety of colors. Sizes to 42.

Regular $7.95 for $3.98
Regular $9.95 for $4.98
Regular $11.95 for $5.98
Regular $12.95 for $6.48
Regular $16.50 for $8.25
Regular $17.95 for $9.98
Regular $25.00 for $12.50

Clearing Tweed Coats
Values to $19.95 for $9.95

A selection of serviceable Coats in tweed mixtures and smart plaids. Mannish styles and plain coats, with single button fastening and convertible collars; half and full lined. Sizes 16 to 38. Values to $19.95. Special at $9.95

New Fall Coats
Fur-Trimmed, $22.50

They are entirely new in line and show the wrappy armhole and huge mushroom collar. The sleeve tapers towards the wrist and is finished with a fur cuff to match collar; finished with useful and decorative pockets; well lined throughout. Shown in cosy tweeds in flecked and shadow plaid designs, in attractive combined colors. Sizes 16 to 42. Price $22.50
—2nd Floor, H.B.C.

New Millinery
For Early Fall

Among the many new styles for Early Fall wear is the velvet and satin wide brim hat with soft pieced and tam crown with ribbon trimming. New Fall colors include claret, red, rose, tan and blue, also black. Special at $4.95

New Felt Hats at $3.95

Shown in wide and medium brim styles, with soft crowns that may be adjusted to any head size, also in the new vagabond shape with rolled-up back. Trimmed with contrasting wing or self ribbon and bow. Choose from almond green, beige, rose, tan, powder blue, and many other shades, also black. Price $3.95
—2nd Floor, H.B.C.

New Tailored Blouses

Smartly tailored from heavy quality spun silk, showing high, convertible or pointed collars, plain or tucked fronts, slash or patch pockets and long sleeves with neat fitting cuffs. Shown in white and sand. Prices **$5.95, $6.50, $6.95, $7.95** to.....$10.50
—2nd Floor, H.B.C.

A Special Bargain in Women's Fabric Gloves

Good Quality Suede Finished Fabric Gloves with contrasting points, flare cuffs with embroidery, scalloped edge or silver and gilt leatherette in applique design; one dome fastener. Choose from grey, beaver, sable, mode, pastel and cinnamon. Sizes 6 to 7½. Regular $1.25. Special at per pair .....98¢
—Main Floor, H.B.C.

Oriental Sunshades to Clear at 98c

Strongly made Oriental Sunshades with bamboo handles; shown in a good selection of colors with novelty painted designs; regular $1.50. Special at .....98¢
—Main Floor, H.B.C.

New Beacon Robings and Bath Robe Blankets

Beacon Robings
36 inches wide, new robings with that thick soft lofty finish so much desired; weight for dressing gowns and bath robes for women's, men's and children's wear. Per yard $1.25

Ombre Beacon Robings
In the new ombrey effect, giving a very rich appearance to the dressing gown or bath robe; in all the wanted colors; 36 inches wide. Per yard.....$1.50

Bath Robe Blankets
All ready to make up into a cosy bath robe, complete with neck cord, frogs and girdle; in all colors. Sale Price $7.50
—Main Floor, H.B.C.

Children's Wool Bathing Suits at $2.29

Pure Wool Suits in self colors of paddy, scarlet and orange, also black; many contrasting stripes. Special at $2.29
—2nd Floor, H.B.C.

Pull-Over Sweaters for Girls, 2 to 6

Attractive pull-overs in plain knit with collar and cuffs in novelty weave; shown in blue and fawn, also fawn and blue.

White pull-overs with collar and skirt in novelty pattern in pastel shades; sizes 2 to 6 years. Prices .....$1.98 and $2.94
—2nd Floor, H.B.C.

Women's Spun Silk Princess Slips

Made from excellent quality spun silk, opera top style with hemstitched straps; shown in dainty colorings of orchid, grey, shell, French blue and Nile, also black and white. Price.....$3.98
—2nd Floor, H.B.C.

Women's English All-Wool Pull-Overs

With V-neck, long sleeves with turnback cuffs of solid color, two patch pockets and narrow tie belt; shown in henna, fawn, brown and saxe blue with pretty allover pattern in contrasting colors. Price $4.95
—2nd Floor, H.B.C.

Women's Novelty Ties and Scarves Quite New

Crepe de Chine Ties
Windsor style, extra long; shown in coin spot, floral and conventional designs in an assortment of colors. Prices .....$1.25, $1.50 and $1.75

Derby Ties
Of heavyweight crepe de Chine; shown in bright figured designs, also in self colors with hand painted designs at end. Prices $1.25, $1.50 and $1.75

Crepe de Chine Scarves
Good width and length; shown in allover printed designs; some with neat hemstitched borders, others with long silk fringe to match. Price $3.75

French Shawls
Made from heavy crepe de Chine, elaborate designs, with hand rolled edges and trimmed with deep hand-knotted silk fringe; ideal for evening wear. Prices $13.50 and $15.50
—Main Floor, H.B.C.

August Fur Sale
Now in Progress

The newest interpretations of fur coat styles for the coming season are now on display at August Sale Prices. During this event we are featuring extraordinary values in Seal Coney, Beaver Coney, Wallaby, Muskrat and French Seal Coats, all made up from selected skins and fashioned by our experienced furriers.

Free Storage

Make your selection now, pay a small deposit only, and your Fur Coat or Neckpiece will be placed in our dry cold air storage vault and held for delivery when you want it in the Fall. No charge for storage or insurance.

Beaver Coney Coats; Sale Price only $81.75
Seal Coney Coats; Sale Price only $89.50
Seal Coney Coats, with skunk collar and cuffs. Sale Price only $129.50
Wallaby Coats, diagonal stripes; Sale Price $123.50
French Seal Coats with grey squirrel or skunk collar and cuffs. Sale Price $165.00
Canadian Muskrat Coats; Sale Price $195.00

Big Reductions on Fur Scarves and Chokers for Today

Siberian Grey Squirrel Chokers, large dark grey skins. Sale Price $13.95
Sable Coon Chokers; Sale Price only $12.75
Canadian Mink Chokers, one and two-skin. Sale Price $27.50
Extra Quality Alaskan Mink Two-Skin Chokers; Sale Price only $59.00
Stone Marten Chokers; Sale Price $37.50
Brown Fox Scarves; Sale Prices $39.50, $49.50 and $69.50
Cross Fox Scarves; Sale Price only $67.50
Russian Ermine Ties; Sale Price only $23.50
August Sale Prices on our entire stock of Fur Coats.
—2nd Floor, H.B.C.

Handbags Reduced to $3.49

Morocco and Polished Calf Bags in pouch style, mounted on strong frames and lined with moire, fitted with centre compartment and mirror. Shown in tan, brown, red, green, navy and two-tone effects. Regular $5.50. Special at $3.49
—Main Floor, H.B.C.

New Crepe Satins at $2.98 a Yard

The popular fabric for Fall and Winter wear; shown in a full range of shades for afternoon and evening wear; 40 inches wide. Per yard $2.98
—Main Floor, H.B.C.

Picnic Requisites at Special Prices

Waxed Paper
Fifty sheets in roll; regular 10c. Special at three rolls for .....25¢

Plain White Crepe Paper Serviettes
100 in packet; regular 25c. Special at .....19¢

Crepe Paper Serviettes
With colored designs. Special at, per dozen .....9¢

Picnic Plates
Medium and large sizes. Special at 3 dozen for 25¢

Picnic Sets
Containing one large size crepe paper table cover and twelve serviettes to match. Special at, per set .....15¢

Sanitary Waxed Cups
Special at, per dozen .....9¢
—Main Floor, H.B.C.

Saturday Savings in the Drug Section

Malt Extract, best quality in 2½-lb. tins, including a packet of hops; 85c value for 69¢

Palmolive Shaving Cream, regular 35c size, including a genuine Gillette Razor. No extra charge.
Lydia Pinkham's Vegetable Compound, $1.25 value for 98¢
Listerine 24¢, 48¢ and 96¢
Antiseptic Mouth Wash, 75c value for .....64¢
Cod Liver Oil, 16-oz. size, 69¢

Absorbent Cotton, 1-lb. rolls, each 50¢, 2 for .....95¢

Hygienic Napkins, 85c value for .....67¢
Bandages, two and three-inch size; each .....9¢ and 14¢
Adhesive Tape, medicated, 9¢ and .....14¢
Bath Sponges, Mandrukas, each $1.49
Motor Sponges, each .....69¢

Bathing Caps, Waterwings, etc.; this season's stock; all offered at 20 per cent off.

Bath Soap, giant size, 20c value. Three for .....44¢
Vinolia Soap, 10c value; six for .....46¢
—Drugs, Main Floor, H.B.C.

Economy
In Double Vision Spectacles or Eyeglasses

Beginning this morning, our Optical Department will feature an Invisible Double Vision Lens with the near and far correction combined in one clear crystal. This is exceptional value for those who need glasses of the better kind and, of course, the price includes a scientific examination of the eyes.

Special Double Vision Glasses, complete with case $14.00
—Mezzanine Floor, H.B.C.

August Home-Furnishing Sale

Besides the advantages of low prices prevailing during our Home-Furnishing Sale we gladly offer you the privileges of our deferred payment plan, which enables you to buy furniture and furnishings of worth-while quality in the easiest possible way.

10 Per Cent Cash

is all that's needed to have any suite or individual piece of furniture placed in your home now. The balance you can pay in nine monthly amounts. Come and talk it over with our salesmen.

Some Typical Offerings

Oak Dining-Room Suite
Consisting of eight pieces, large buffet, round extension table and six slip-seat chairs to match; all in solid oak, English brown finish. Sale Price $95.00
$9.50 cash, balance in nine monthly payments.

Ivory Enamel Bedroom Suite
Consisting of dresser, chiffonier, dressing table and cane panel steel bed.
Sale Price $80.00
$8.00 cash, balance in nine monthly payments.

Bed, Spring and Mattress Complete for $20.00

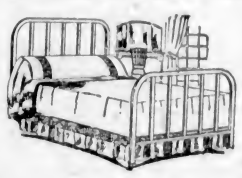

Full 2-inch continuous post Steel Bed in walnut or ivory finish, complete with double woven wire spring and all-felt mattress. Sale Price $20.00
$2.00 cash, balance in nine monthly payments.

Institution Beds
Full three feet wide, white enamel head and foot piece with Simmons link fabric spring. Sale Price $10.95

Wood Frame Camp Cots
With wire spring and all-felt mattress. Sale Price $7.75

All-Steel Camp Beds
Black japanned steel folding cots, 30 inches wide, with link fabric spring and all-felt roll-up mattress to fit. Sale Price $8.95
—4th Floor, H.B.C.

200 English Down Comforters at $6.98, $7.98 and $8.98 Each

These Comforters are remarkably well filled with down and covered with cambric and sateen, with panel effects in contrasting colors. Today, each ..... $6.98, $7.98 and $8.98
—Main Floor, H.B.C.

Cretonnes, Half Price

If you are thinking of making some loose covers or cushion tops, take advantage of this special offering and buy your Cretonne at half price. Wide selection of designs to choose from. Regular 98c a yard. Sale Price today.....49¢

Some of the Specials in the Carpet Section

Felto Floor Covering
Six feet wide; per sq. yard .....48¢

Chinese Straw Matting
In pleasing patterns and colors, 36 inches wide, per yard .35¢

Washable Rugs
In dainty colorings, for bedrooms and bathrooms.
27 x 54 .....$1.75
36 x 72 .....$2.75

Cocoa Door Mats
Extra heavy quality.
14 x 24 .....49¢
16 x 27 .....65¢

English Jute Rugs
Like velvet rugs in appearance; hard to wear out.
6 x 9 .....$14.95
9 x 10.6 .....$25.00
9 x 12 .....$27.50

Fine Worsted Wiltons
Six only, size 6.9 by 9.0; attractive patterns for living-room or dining-room; regular $42.50. Sale Price is $33.50
—3rd Floor, H.B.C.

Special Clearance of Refrigerators

Scientifically built refrigerators with cabinet of hardwood in oak finish; fittings are all cast brass nickel-plated, white enamel lined food chamber; roomy ice box, in several different models.

Two only, regular $65.00, for $52.00
One only, regular $51.25, for $41.00
One only, regular $20.00, for $16.00
One only, all-metal refrigerator; reg. $65, for $52.00
—Lower Main Floor, H.B.C.

Hardware and China Specials

Japanned Bread Boxes
With rotary lid. Price $1.95

English China Cups and Saucers
In light blue band, pink band and three gold line designs. Special at .....35¢

Bread Mixers
Universal make.
4-loaf size $3.95
8-loaf size $4.95

Yellow Mixing Bowls
With white lining, 14-inch size; regular $1.25. Special at 89¢
—Lower Main Floor, H.B.C.

H.B.C. Purity Food Values

Saturday Specials in Groceries, Table Supplies, Fresh Fruits and Vegetables, and Fresh Meats

Hudson's Bay Company's Seal of Quality Creamery Butter, lb. 43¢
Three pounds for $1.25
No. 1 Quality Alberta Creamery Butter, per pound .....41¢
Three pounds for $1.20
Choice Quality Creamery Butter, per pound .....38¢
Three pounds for $1.12
Pure Bulk Lard, per pound. 24¢
Three pounds for .....70¢
Machine-Sliced Ayrshire Roll, per pound .....40¢
Selected Quality Side Breakfast Bacon, per pound .....48¢
Seal of Quality Sliced Back Bacon, per pound .....50¢
Prime Old Canadian Cheese, per pound .....32¢
Burns' Golden Loaf Cheese, per pound .....38¢
Domestic Shortening, per package .....18¢
Two for .....35¢
Swift's Premium Boiled Ham, per pound .....63¢
Sliced Veal Loaf, per lb. .....40¢
Sliced Bologna, per lb. .....20¢
Lunch Tongue, per lb. .....55¢
Sliced Roast Pork, per lb. ...70¢
Hudson's Bay Company's Special Breakfast Tea, per lb. .....55¢
Three pounds for $1.60
Hudson's Bay Company's Ceylon Broken Orange Pekoe Tea, per pound .....65¢
Three pounds for $1.90
Hudson's Bay Freshly Roasted Pure Coffee, per lb. .....45¢
Finest Quality B.C. Granulated Sugar, 20-lb. paper sack $1.39
Freshly Made Orange and Nut Cakes, delicious and appetizing. Special, each .....22¢
Grandma Sandwich Biscuits, per pound .....25¢
Libby's Sour Mixed Pickles, 12-oz jar for .....24¢
Glacier Brand Norwegian Style Sardines, two tins for .....21¢
Del Monte Brand Yellow Free Peaches, No. 2 tin .....22¢
Three for .....65¢
Le Parfait Brand Pure Castile Soap, per bar .....21¢
Quaker Brand Tomatoes, No. 2 tin, three for .....35¢

Fruit and Vegetables

Fancy Seedless Grapes, lb. 15¢
Fancy Malaga Grapes, lb. 20¢
Choice Cantaloupes ...15¢, 20¢
Extra Fancy Dessert Peaches, large basket .....50¢
New Gravenstein Apples, 2 lbs. for .....25¢
Finest Local Cooking Apples, 5 lbs. for .....25¢
Fresh Local Tomatoes, 2 lbs. 25¢
Fine Cucumbers, three for 10¢
Green Bell Peppers, per lb ..25¢
Golden Bantam Corn, dozen 30¢
Finest Quality New Potatoes, 15 lbs. for .....25¢
Sunkist Lemons, large size; per dozen .....40¢
Sweet Valencia Oranges, per dozen .....35¢, 45¢ and 55¢
Yakima Preserving Peaches, extra heavy pack; per case $1.40
—Lower Main Floor, H.B.C.

Prime Steer Beef

Sirloin, per pound .....33¢
Prime Rib, per pound .....25¢
Aitch Bone, per pound .....23¢
Rump Roast, per pound .....22¢
Pot Roast, lb., 12½¢ and 15¢

Mutton

Shoulders, per pound .....19¢
Legs, per pound .....32¢
Loins, per pound .....30¢
Ribs, per pound .....23¢

Lamb

Legs, per pound .....42¢
Shoulders, per pound .....25¢
Loins, per pound .....42¢

Local Veal

Shoulders, cut, per pound..20¢
Fillets, lb. .....33¢ and 35¢
Loins, per pound .....32¢
Rumps, per pound .....28¢
Fowl, per pound .....30¢
Chicken, per pound .....35¢
Pickled Tongue, per pound..33¢
Corned Rounds, per pound..23¢
Pickled Pork, per pound ...30¢
—Lower Main Floor, H.B.C.

NEWS OF THE SPORTING WORLD

Lady Small and Four O' Five Are Upsets At Willows Racing

Former Flashes Home a Winner in First Event to Pay $33.35, While Latter Takes Last Event to Reward Backers With $19.70—Favorites and Seccond Choices Rule in Remaining Events

Lady Small and Four o' Five were the big upsets at the sixth day's racing at the Willows half-mile track yesterday. Ridden by Jockey Primrose, the former galloped home a winner in the opening event to pay $33.35, while the latter, piloted by "Mex" Martinez, flashed under the wire a winner in the last race to pay $19.70 for a $2 straight ticket. Favorites and second choices ruled in the other five events, and some of the prices were unusually short. Fine weather favored the day and a good crowd was in attendance.

The winner in the first event went to the barrier almost a sixteen-to-one shot to beat out Dick Seth, Sonny Bunny and David L. Mills, three heavily played horses. Lady Small was kept on the rail by Jockey Primrose through the whole distance and forged into the lead when Dick Seth went to the outside rail on the last turn and lasted gamely to stay off the powerful drive of David L. Mills and Sonny Bunny, the place and show horses. Dick looked like a sure thing for the first half, but the overland route killed his chances.

Babe Ruth by Himself

Babe Ruth was by far the best in the second event and galloped home to win with a gaping hole separating him from Randolph, the place horse. Randolph was easily second best and finished about four lengths in front of Sparrow, the show horse. Babe Ruth paid less than one to two to win.

Jockey Broadfoot brought Dusty Dick home on the outside to win the third race by a head from Lady Barret, the favorite, in a driving finish. Broadfoot lay behind Lady Barret and Bill Blackwell until the home stretch, when he rounded on the outside to assume command at the head of the stretch, never to be beaten. Shasta Bally came along from fifth position on the stretch to win third money from Chevalier, who started to bleed.

Fleer took the major share of the booty in the fourth race. Piloted by Broadfoot, Fleer came around on the outside of the field on the last turn to take the lead from Wikiup Papoose at the three-quarter pole, and win going away. Wikiup Papoose and Gilliflower set the pace until the three-quarter, but the latter tired under the strain and dropped back to fifth place. Wikiup Papoose took place money two lengths in front of Shasta Bally, the show pony.

Glenzar Upsets Dope

Glenzar upset the form followers in the fifth canter when he came under the wire a winner by two lengths over a mile-and-twenty-yard route from Chick Barkley and Chet G. about even favorites. Glenzar moved to the front at the three-quarter pole and won handily. Chick Barkley ran to his form, but could not stop the winner after the fight to the three-quarter pole. Chet G. went out in front after the first quarter and held on to the half, but stopped following that.

The veteran, Col. Snider, was easily the best of the sixth event, and took the feature race on the card with plenty to spare. The Colonel, ridden by D. Marshall, was rushed to the front with Bally New from the barrier, but the latter failed to stick the hot pace set by the E. M. Marshall entry and finished second, two lengths behind the leader. Keale held third place throughout the six-and one-half furlongs and was three lengths out in front of Belle of Milton, the fourth pony.

Jockey Martinez piloted home Four o' Five, a ten-to-one shot, to take all in the last event. Kept well in hand until the home stretch, Four o' Five responded nobly to his rider's urging to get the judge's decision by a head from Nebraska, the favorite. Freddie Fear was out in front for a space, but failed to do better than third place. George Muehlebach was fancied by many, after his showing in the mile and half on Wednesday, but could not get into the money.

Jockey Broadfoot carried off the honors among the riders by piloting home two winners. Primrose, Rowe, Martinez and J. and D. Marshall were the other winning jockeys.

First Race—Claiming, purse $400, three-year-olds and older, about five furlongs—1, Lady Small (Primrose), $33.35, $9.30, $4.85; 2, David L. Mills (Molter), $4.20, $3.20; 3, Sonny Bunny (Martinez), $4.20. Also ran: Fay King, Dick Seth, Dark Ages, Southern Gentleman. Time, :58 1-5.

Second Race—Purse $300, three-year-olds and older, about five furlongs: 1, Babe Ruth (Rowe), $2.95, $2.25, $2.20; 2, Randolph (Corbett), $2.45, $2.30; 3, Sparrow (Greenwood), $2.40. Also ran: Donita, Traveling Star, Oneida Boy. Time, :57.

Third Race—Claiming, purse $400, three-year-olds and older, six and one-half furlongs: 1, Dusty Dick (Broadfoot), $9.05, $3.60, $3; 2, Lady Barrett (Martinez), $3.25, $2.65; 3, Shasta Bally (Corbett), $3.75. Also ran: Chevalier, Billy Blackwell, Wood Lady, Falls of Afton, Forewarn. Time, 1:25 1-5.

Fourth Race—Claiming, purse $300, three-year-olds and older, six and one-half furlongs: 1, Fleer (Broadfoot), $5.35, $3.20, $2.40; 2, Wilkiup Papoose (Peterson), $3, $2.30; 3, Shasta Sol (D. Neal), $2.35. Also ran: Joe Shannon, Gilliflower, Jewell City, St. Peter. Time, 1:24 1-5.

Fifth Race—Claiming, purse $300, three-year-olds and older, one mile and twenty yards: 1, Glenzar (J. Marshall), $9.50, $5.90, $3.10; 2, Chick Barkley (Peterson), $4.05, $2.25; 3, Chet G. (De Ford), $2.50. Also ran: Kirkwood, Cork, Mary Emery, Marion Fluke, Johnny Dyer. Time, 1:47.

Sixth Race—Claiming Handicap, purse $500, three-year-olds and older, six and one-half furlongs: 1, Col. Snider (Marshall), $4.20, $2.90, $2.60; 2, Bally New (D. Neal), $3.70, $3.20); 3, Keala (Broadfoot), $3.60. Also ran: Belle of Milton, Jago, Wrackiane. Time, 1:23 1-5.

Seventh Race — Claiming, purse $300, three-year-olds and older, one mile and twenty yards: 1, Four o' Five (Martinez), $19.70, $5.25, $3.35; 2, Nebraska (Hay), $2.95, $2.50; 3, Freddie Fear (Molter), $2.90. Also ran: Operator, Boreas, George Muehlebach, Burman, Lurman. Time, 1:48 1-5.

Overnight Entries

First Race—Claiming, purse $400, three-year-olds and older, about five furlongs:

1680 Carl Roberts 106
1680 Kingworth 106
1674 General Petain 106
1693 Operator 106
1681 Snow Mountain 106
1662 Lawrence 109
1652 Old Sinner 109
1667 Ashton Lady 111

Also eligible:

1689 Bill Blackwell 106
1688 Oneida Boy 113
1648 Kate Wilson 107
1660 Pearl Ashton 107

Second Race—Claiming, purse $400, three-year-olds and older, about five furlongs:

1669 Fairys Rose 100
1647 Pharabe Ann 104
1662 Cal Curn 106
1617 Rosie Rogan 111
1617 Faywood 113
1673 Mass Kit 113
1617 Bert Tarpenning 113

Also eligible:

1554 American Lad 106
1681 Dr. Hall 106
1680 Flyaway 100
1660 Stapell 111

Third Race—Claiming, purse $400, three-year-olds and older, six and one-half furlongs:

1689 *Shasta Rally 97
1692 *Heala 104
1689 *Chevalier 104
1685 Blue Miss 107
1679 Kitty Lou 107
1692 *Ballynew 109
1677 Jay Roberts 114

Fourth Race — Handicap, purse $400, for Western Canadian bred horses, one mile and twenty yards:

1682 Chatrosite 95
1682 Brig Pedens 97
1661 York Belle 103
1661 Ellen Terry 105
1690 *Joe Shannon 105
1584 **Goddess of Liberty 105
1681 Mickey Hagen 107
(1653) **Morning Orb 112
(1646) Louvain 125

**McLaughlin entry.

Fifth Race—Claiming, purse $300, three-year-olds and older, six and one-half furlongs:

1684 *Aggie A. 97
1689 Dusty Dick 106
1675 Klickitat Bum 107
1626 Ace o' Clubs 108
1677 *Fourty-Two 108
1687 Southern Gentleman 112

Sixth Race—Claiming, purse $400, three-year-olds and older, about five furlongs:

1678 *Tatters 102
1678 *Doctor K. 104
1688 Randolph 105
1621 Senor Marine 106
1688 Babe Ruth 107
1678 Virginia Carlton 110

Seventh Race — Claiming, purse $300, four-year-olds and older, one mile and twenty yards:

1686 Stepover 95
1686 Tom Brooks 97
1693 Lurman 97
1686 Romaldo 97
(1670) Tooters 99
(1673) Deertrail 101
1654 Raymond Bradley 101
1690 St. Peter 97

Also eligible:

1691 Chet G. 97
1674 Mary Fuller 95
1691 Chick Barkley 97
1663 Singapore 117

*Apprentice allowance claimed.

Colonist Daily Form Chart

Starter—Arthur McKnight | Racing Secretary—Robert F. Leighton

Presiding Judge and Handicapper—Edward Baker

Honorary Stewards—Major K. B. Spurgin and W. H. Cullin

Willows Park, Victoria, B.C., Friday, August 20th. 6th Day. Weather cloudy. Track fast

1687—FIRST RACE. About Five Furlongs. Claiming Purse, $400. For three-year-olds and older.

Index	Horse and Owner	Wt.	St.	¼	½	¾	Str.	Fin.	Jockey	Odds sth
1667	Lady Small, a (G.A. Luckey)	103	3	....	2^{h}	$1^{½}$	$1^{½}$	1^{1}	Primrose	15.67½
(1667)	David L. Mills, (C.W. Kinyon)	113	4	....	$3^{1½}$	5^{1}	2^{1}	2^{n}	Molter	2.85
1606	Sonny Bunny, 4 (Swastika St)	110	5	....	6^{2}	$4^{1½}$	4^{n}	$3^{2½}$	Martinez	3.05
1671	Fay King, 3 (W.T. Branson)....	103	7	....	$5^{½}$	$3^{½}$	5^{1}	$4^{1½}$	Greenwood	41.25
(1666)	Dark Ages, a (W. Gargan)....	107	2	....	4^{2}	6^{4}	6^{2}	$5^{1½}$	Corbett	6.35
——	Dick Seth, 3 (Z. Barnett)	98	1	....	$1^{1½}$	2^{n}	$3^{1½}$	6^{8}	Peterson	1.70
1685	Southern Gentleman, a (V&GSt)	109	6	....	7	7	7	7	Hay	21.35

At post 3 mins. Off at 2.43. Time 24 2-5, 48, 58 1-5. $2.00 mutuels paid Lady Small straight $33.35, place $9.30, show $4.85. David L. Mills place $4.20, show $3.20. Sonny Bunny show $4.20. Winner b m Jack Atkin-Oriental Pearl. Trained by owner. Standing start good. Won first three driving. Lady Small hugged the rail throughout, assumed the lead when Dick Seth went to the outside fence and lasted gamely. David L. Mills outgamed Sonny Bunny for the place. The others were outrun.

1688—SECOND RACE. About Five Furlongs. Purse, $300. For three-year-olds and older.

Index	Horse and Owner	Wt	St.	¼	½	¾	Str.	Fin.	Jockey	Odds sth
1669	Babe Ruth, 6 (Ruth Parton)..	112	2	...	$1^{2½}$	1^{4}	1^{6}	$1^{2½}$	Rowe	.47½
1671	Randolph, 5 (Yakima Stables)	112	4	...	3^{2}	2^{2}	2^{n}	2^{2}	Corbett	5.25
1660	Sparrow, 3 (F. Little)	102	5	...	$5^{½}$	$4^{2½}$	$3^{2½}$	3^{2}	Greenwood	6.10
1634	Donita, 4 (Maj. H. W. Niven)	112	1	...	6	5^{2}	4^{2}	4^{2}	Carter	10.45
1674	Travelling Star, 10 (HCSmith)	106	6	...	$4^{1½}$	6	5^{8}	$5^{2½}$	Molter	36.25
1666	Oneida Boy, a (L. Leiper)....	113	3	...	$2^{1½}$	3^{n}	6	6	Renn	90.95

At post 3 mins. Off at 3.17. Time 23 2-5, 49, 57. $2.00 mutuels paid Babe Ruth straight $2.95, place $2.25, show $2.20. Randolph place $2.45, show $2.30. Sparrow show $2.40. Winner b m Light o' My Life-Cleopat. Trained by Ruth Parton. Standing start good. Won first three cantering. Babe Ruth spreadeagled her field and won pulling up. Randolph was easily second best. The others were outclassed.

1689—THIRD RACE. Six and One-Half Furlongs. Claiming Purse, $400. For three-year-olds and older.

Index	Horse and Owner	Wt.	St.	¼	½	¾	Str.	Fin.	Jockey	Odds sth
(1583)	Dusty Dick, 3 (W McPherson)	108	3	4^{1}	6^{2}	4^{2}	1^{n}	1^{h}	Broadfoot	3.52½
1683	Lady Barrett, 4 (H.E.Cassity)	118	1	1^{n}	1^{n}	$1^{½}$	$2^{2½}$	2^{n}	Martinez	1.40
1660	Shasta Bally, 3 (J. Doran) ..	104	5	7^{2}	7^{1}	$5^{1½}$	$4^{1½}$	$3^{1½}$	Corbett	11.65
1632	Chevalier, a (Trusty&Denton)	110	7	$3^{½}$	2^{n}	3^{h}	$3^{½}$	4^{2}	Peterson	5.40
1640	Falls of Afton, 3 (G.C.Price)..	104	8	$6^{½}$	4^{h}	6^{2}	6^{1}	5^{1}	Greenwood	11.20
1661	Bill Blackwell, a (JJDiamond)	111	2	$2^{1½}$	2^{2}	2^{1}	5^{h}	6^{2}	Schaefer	18.05
1683	Wood Lady, 5 (R. Emmert) ...	112	6	$5^{½}$	5^{1}	7^{4}	7^{n}	7^{2}	Renn	8.20
1681	Forewarn, 6 (F. Lynn)...........	115	4	8	8	8	8	8	Molter	48.40

At post 3 mins. Off at 3.53. Time 24 1-5, 50 4-5, 1.17 4-5, 1.24 1-5. $2.00 mutuels paid Dusty Dick straight $9.05, place $3.60, show $3.00. Lady Barrett place $3.25, show $2.65. Shasta Bally show $3.75. Winner b g Sigurd-Right Smart. Trained by owner. Standing start good. Won 1st driving. Second easily. Third same. Dusty Dick much the best, took the overland, moved into contention turning off the back stretch and outgamed Lady Barrett in a drive. The latter broke fast, was well ridden and never lost an inch of ground. Shasta Bally came from behind. Chevalier bled. Bill Blackwell stopped.

1690—FOURTH RACE. Six and One-Half Furlongs. Claiming Purse, $300. For three-year-olds and older.

Index	Horse and Owner	Wt.	St.	¼	½	¾	Str.	Fin.	Jockey	Odds sth
(1621)	Fleer, a (Mrs. Peggy Childs).	117	3	$3^{1½}$	$2^{½}$	$3^{2½}$	2^{2}	$1^{1½}$	Broadfoot	1.67½
1662	Wikiup Papoose, 4 (REmmert)	110	2	$2^{½}$	1^{n}	1^{1}	1^{n}	2^{2}	Peterson	1.75
1665	Shasta Sol, 3 (Ace Pollock)	105	6	6^{1}	$4^{1½}$	4^{1}	$2^{2½}$	$3^{2½}$	D. Neal	3.15
1661	Joe Shannon, 6 (Princeton Stb)	104	4	4^{2}	5^{1}	5^{2}	5^{2}	$4^{½}$	McGinn	35.85
1664	Gilliflower, a (W. Cavaner)..	110	1	1^{h}	2^{1}	2^{h}	4^{h}	5^{4}	J. Marshall	9.05
1675	St. Peter, 6 (H. C. Smith)....	110	5	5^{n}	6^{2}	$8^{2½}$	6^{2}	6^{2}	Molter	38.90
1673	Jewel City, a (Mrs Harlock)..	110	7	7	7	7	7	7	Hey	110.75

Shasta Sol claimed by Mrs. Peggy Childs for $600.

At post 1½ mins. Off at 4.24½. Time 24, 50, 1.17, 1.24 1-5. $2.00 mutuels paid Fleer straight $5.35, place $3.20, show $2.40. Wikiup Papoose place $3.00, show $2.30. Shasta Sol show $2.35. Winner h g Astronomer-Fleda B. Trained by owner. Standing start good. Won going away, second driving and third easily. Fleer hugged the rail throughout, moved up when ready and won at his rider's call. Wikiup Papoose ran wide on the turns. Gilliflower showed early speed but stopped.

1691—FIFTH RACE. One Mile and Twenty Yards. Claiming Purse, $300. For three-year-olds and older.

Index	Horse and Owner	Wt.	St.	¼	½	¾	Str.	Fin.	Jockey	Odds sth
1673	Glenzar, 4 (W. Cavaner)	109	3	$2^{½}$	$2^{½}$	$1^{½}$	$1^{2½}$	1^{2}	J. Marshall	3.75
1670	Chick Barkley, a (Trusty&Den)	98	5	$4^{½}$	3^{4}	2^{n}	2^{2}	$2^{1½}$	Peterson	2.60
1672	Chet G., 6 (S. Davis)	102	1	3^{2}	1^{h}	3^{n}	$3^{1½}$	$3^{2½}$	DeFord	2.20
1684	Kirkwood, a (Mrs. E.W. Fox)..	105	4	6^{1}	6^{1}	$5^{½}$	4^{1}	$4^{½}$	Broadfoot	5.90
1679	Cork, a (C. Warren)	105	6	7^{4}	5^{2}	$6^{1½}$	$6^{1½}$	5^{4}	Molter	20.45
1631	Johnny Dyer, a (S R Wooden)	103	8	8	6	7^{1}	$7^{2½}$	6^{2}	Greenwood	63.90
1686	Mary Emery, a (W. J Kenty)	101	7	5^{n}	7^{h}	6	8	$7^{2½}$	Belt	11.00
1669	Marion Fluke, a (Western Stb)	104	2	1^{h}	4^{n}	$4^{½}$	5^{n}	8	Corbett	19.10

At post 2 mins. Off at 5.02. Time 24 4-5, 51, 1.17 2-5, 1.45, 1.47. $2.00 mutuels paid Glenzar straight $9.50, place $5.90, show $3.10. Chick Barkley place $4.05, show $2.55. Chet G. show $2.50. Winner b m Czar-Glenbrier. Trained by W. Cavener. Standing start good. Won first three easily. Glenzar followed the leaders closely, went to the front with a rush but was ridden out at the end. Chick Barkley ran his race. Chet G. showed in front momentarily but quit. Marion Fluke had a flash of speed.

1692—SIXTH RACE. Six and One-Half Furlongs. Claiming Handicap Purse, $500. For three-year-olds and older.

Index	Horse and Owner	Wt.	St.	¼	½	¾	Str.	Fin.	Jockey	Odds sth
(1671)	Col. Snider, a (E.M.Marshall)	110	4	2^{2}	1^{n}	1^{1}	1^{2}	1^{2}	B. Marshall	1.10
1667	Bally New, a (A. Pollock)	108	1	1^{n}	$2^{2½}$	2^{4}	$2^{2½}$	$2^{2½}$	D. Neal	4.25
1651	Keala, 6 (R. Emmert)	103	2	$3^{1½}$	3^{2}	3^{2}	3^{2}	3^{8}	Broadfoot	11.20
1671	Belle of Milton, a (Mrs.Wright)	103	5	6	$4^{½}$	$4^{2½}$	4^{4}	$4^{1½}$	DeFord	4.35
1685	Jago, a (Mrs. R. Emmert)	112	3	4^{n}	$5^{½}$	5^{n}	$5^{½}$	$5^{h½}$	Rowe	8.15
1642	Wrackiane, 4 (D. Lycan)	110	6	5^{h}	6	6	6	6	Martinez	23.70

At post 3 mins. Off at 5.38. Time 24 2-5, 50, 1.16 2-5, 1.23 1-5. $2.00 mutuels paid Col. Snider straight $4.20, place $2.90, show $2.60. Bally New place $3.70, show $3.20. Keala show $3.60. Winner c g Fireman-Helen Scott. Trained by owner. Standing start good. Won first three easily. Col. Snider raced Bally New into submission and won in the clear. Keala ran an even race. There was practically little change during the running of the race.

1693—SEVENTH RACE. One Mile and Twenty Yards. Claiming Purse, $300. For three-year-olds and older.

Index	Horse and Owner	Wt.	St.	¼	½	¾	Str.	Fin.	Jockey	Odds sth
1670	Four O' Five, 5 (P. Lycan)....	110	4	5^{2}	3^{2}	3^{2}	$2^{1½}$	$1^{½}$	Martinez	8.85
1673	Nebraska, a (A. Brunk)	109	2	$2^{2½}$	$2^{½}$	$1^{½}$	1^{n}	2^{2}	Hay	.85
1686	Freddie Fear, 8 (C. O. Reed).	105	5	4^{n}	$4^{½}$	4^{3}	4^{2}	$3^{½}$	Molter	3.10
1680	Operator, a (H.R.Doherty)	104	3	1^{n}	$1^{½}$	$2^{1½}$	$3^{½}$	$4^{½}$	D. Neal	42.85
1679	George Muehlebach, a (Riv.Stb)	98	6	6^{2}	5^{2}	$5^{2½}$	5^{2}	5^{3}	Peterson	4.70
1679	Lurman, 6 (E M.Marshall)......	102	7	7^{1h}	$7^{½}$	$7^{1½}$	7^{2}	6^{8}	R. Marshall	47.75
1686	Boreas, a (H. C. Smith)	108	1	$3^{½}$	6^{2}	$6^{½}$	6^{n}	7^{2}	Corbett	26.90
1654	Bierman, a (E.E.Matthews)	111	8	8	8	8	8	8	Rowe	182.80

At post 2 mins. Off at 6.13. Time 25, 50 2-5, 1.17, 1.46, 1.48 1-5. $2.00 mutuels paid Four O' Five straight $19.70, place $5.25, show $3.25. Nebraska place $2.95, show $2.50. Freddie Fear show $2.90. Winner br g Black Toney-Little Ten. Trained by G. Griffiths. Standing start good. Won driving, second easily. Four O' Five was rated behind the pace for a half, moved up gradually and caught the tiring Nebraska in the stretch. Freddie Fear was outpaced. Operator stopped after showing a fast half.

Injured Jockey Was At Races Yesterday

JOCKEY Winters, who was injured when thrown from Bon Box at the Willows race track last Wednesday, was a visitor to the races yesterday and appeared to be well on the road to recovery. Presiding Judge Baker went to the hospital yesterday morning armed with a bag of oranges, to see the injured boy, but was surprised to learn that the rider was out and about the day before. According to Dr. J. F. Grant, the attending physician, Winters has a fractured clavicle of the left shoulder, but might possibly be ready to take the saddle during the Brighouse meet in Vancouver.

GUN CLUB WILL HOLD FINAL SHOOT SUNDAY

Upwards of Fifty of City's Crack Shots Will Compete for Fine Trophies at Colwood

It is expected that upwards of fifty of the city's crack gun shots will gather at the final shoot of the Victoria Gun Club which is being held at the club grounds at the Colwood race track tomorrow. Some of the finest trophies ever donated for this line of sport have been presented and are now on display in The Colonist window.

The Colonist Perpetual Challenge Cup, which was donated by The Daily Colonist, is shot for at eight different times, with the winner being decided by the total number of points. Each shoot is termed a leg, the man killing the highest number of birds wins the leg, and the shot gaining the largest number of legs become the proud owner of the coveted silverware for one year. C. Minor, who is at present leading this competition with four legs to his credit, is the favorite for this event.

The Wenger straight twenty-five target's Cup, presented by Mr. Wenger, the jeweler, is for the competitor who kills oftenest twenty-five straight birds. At present three members of the gun club are tied for the honors, these being: Minor, L. Horth and M. Lohbrunner.

In the Peden Handicap Cup series for the cup donated by Peden Bros., L. Horth and E. Hasenfratz are tied with two wins apiece.

The Humberstone High Average Cup is donated for the shot who kills the highest number of birds in the series. L. Horth is leading this series with 147 birds to his credit, just one more than C. Minor.

The three McGary medals are presented for the highest monthly average, and the Dominion Cartridge Company spoon is presented for the highest semi-weekly average. Competitors are requested to be on hand early, as shooting will commence at 8:30 a.m. sharp. Shells will be supplied at the grounds.

At the conclusion of the shoot the prizes will be donated to the successful competitors by the president of the Victoria Gun Club.

INDIANAPOLIS, Ind., Aug. 20.—Walter Laufer, of Cincinnati, established a new world's record for the 100-metres backstroke swim here last night by negotiating the distance in 1 min. 12 1-5 secs. The old mark of 1 min. 12 2-5 secs. was made at the 1924 Olympic Games by Warren Kealoha, of Hawaii.

Is New Champion of the Senior Golfers

—Photograph by Pocock.

A. O. JONES

Of Portland, photographed at Oak Bay just after winning the title from T. S. Lippy. Jones played a wonderfully consistent game all through, seldom taking more than par figures for a hole.

Ocean Falls Win

VANCOUVER, Aug. 20.—Ocean Falls tonight won the senior amateur lacrosse championship of British Columbia by defeating Richmond on the latter's own grounds, by three goals to two. It was the final match of the series, the first game, played in New Westminster earlier in the week, ended in a six-all draw. By their victory this evening Ocean Falls captured the Kilmarnock Cup and gained the right to travel to engage in the Mann Cup games.

FOLEY WINS FROM HECTOR M'DONALD

Ex-Champion Bantamweight of Canada Has All the Best of Ten-Round Fight

VANCOUVER, Aug. 20.—Vic Foley, of Vancouver, former bantamweight champion of Canada, won a ten-round decision over Hector McDonald, also of Vancouver, in the main event of an outdoor boxing programme in Athletic Park here tonight.

Foley had the best of it over his opponent throughout.

In a six-round semi-windup at 140 pounds, Scotty Inkster, Vancouver, and Eddie Flynn, of Tacoma, fought to a draw. Bud Davies, Vancouver, won the decision over Young Bertucchi, of Tacoma, at the end of six rounds. They weighed 120 pounds.

In a four-round event at 140 pounds, Mike McCarthy, Vancouver, and Danny Hudson, of Everett, boxed to a draw.

Eddie Thomas, Bellingham bantam, won the decision over Young Townsend, of Nanaimo, B.C., in four rounds.

You will reap what you sow, but not necessarily what is pictured on the seed packet.

Jones of Portland Wins Seniors' Championship

Plays Near-Par Golf to Defeat T. S. Lippy, Titleholder, in Final Match by Two and One—F. R. Stewart, of Vancouver, Wins First Flight—A. C. Flumerfelt Upholds Victoria's Colors

A. O. Jones, the young old golfer from Portland, Oregon, who has been playing a consistently good brand of the royal and ancient throughout the tournament of the Seniors' Northwest Golf Association which started at Oak Bay on Tuesday, kept his game at concert pitch right to the end and became the association's new champion by defeating the titleholder, T. S. Lippy, of Seattle, two up and one to play, yesterday morning.

The final match was a real battle of champions, as may be seen by the cards. The match was square at the ninth, at the twelfth and at the sixteenth, and by taking one more than par at each of the next two holes Lippy lost the match, Jones making a very strong finish. Out of bounds with his drive on the seventeenth, he appeared to have given Lippy a chance to square the match again after the latter had lost the sixteenth, but in spite of the one out of bounds he made the hole in par figures while Lippy was one more. Playing the bye, Lippy sank a forty-foot put on the eighteenth for a birdie three. The cards:

A. O. Jones, out	5	4	4	5	4	4	4	4	3	—37
T. S. Lippy, out	5	4	5	3	4	4	4	3	3	—37
A. O. Jones, in	5	4	5	4	3	4	4	5	4	—38
T. S. Lippy, in	4	5	5	3	4	4	5	6	3	—39

F. R. Stewart, of Vancouver, won the first flight by defeating J. A. Byerley, of Portland, by four and three; A. C. Flumerfelt, of Victoria, won the class A championship, defeating A. Schofield, of Seattle, by four and three; Dr. O. J. West won the class B championship by defeating E. L. Thompson, of Portland, one up and; Frank McCullough defeated H. H. McDougall, of Vancouver, in the final match for the class C championship by a similar margin.

Final Results

Championship—A. O. Jones beat T. S. Lippy, 2 and 1.

First flight—F. R. Stewart beat J. A. Byerley, 4 and 3.

A class—A. C. Flumerfelt beat A. Schofield, 4 and 3.

B class—Dr. West beat E. L. Thompson, 1 up.

C class—F. T. McCullough beat H. H. MacDougall, 1 up.

Second flight—A. Dickinson beat P. Criddle, 2 up.

Third flight—R. W. Gibson beat R. F. Prall, 3 and 2.

Fourth flight—C. J. Northrup beat Wells Gilbert, 19th.

Fifth flight—A. W. Tidmarsh beat Dr. Bouffleur, 2 up.

Sixth flight—C. E. McBroom beat I. B. Giffen, 19th.

Seventh flight—W. G. Merryweather beat H. J. Felton 1 up.

Eighth flight—J. P. Babcock beat A. J. Fraser, 2 and 1.

Ninth flight—W. D. Comer beat W. C. Holman, 6 and 4.

Tenth flight—E. Shorrock beat Dr. R. C. Boyle, 5 and 3.

Eleventh flight—C. S. Birch beat L. G. Pattullo, 4 and 2.

Twelfth flight—Judge Simmons beat F. E. Hart, 3 and 7.

Thirteenth flight—F. J. Fulton beat J. O. Grahame, 5 and 3.

Fourteenth flight—H. B. Earling beat A. W. Laird, 5 and 4.

Fifteenth flight—J. S. Plaskett beat Dr. Hicks, 5 and 4.

Miller Wins

The bogey competition was won by J. E. Miller, of Victoria, one up. The international team match for the Nichol Cup was won by the United States, the scores being: United States, 26½; Canada, 18½. In the unlimited America vs. Canada match the Canadians won by 29½ to 21½.

The individual scores in the Nichol Cup team match were as follows:

A. O. Jones, Portland, 0; L. A. Lewis, New Westminster, 3.

T. S. Lippy, Seattle, 3; J. E. Wilson, Victoria, 0.

F. T. Van Tuyl, Seattle, 2; R. W. Gibson, Victoria, 1.

J. Collins, Seattle, 3; C. M. Birnie, Victoria, 0.

W. L. Bilger, Seattle, 1; J. W. Morris, Victoria, 2.

J. Sobey, Seattle, 3; H. H. McDougall, Vancouver, 0.

E. R. Wheeler, Tacoma, 2; R. Musgrave, Victoria, 1.

W. Merryweather, Spokane, 3; F. R. Stewart, Vancouver, 1.

Dr. MacKay, Portland, 0; H. T. Bagley, Victoria, 3.

H. S. Griggs, Tacoma, 3; P. Criddle, Victoria, 0.

A. W. Tidmarsh, Seattle, 3; W. A. Ward, Vancouver, 0.

A. C. Dickenson, Seattle, 0; J. A. Sayward, Victoria, 3.

M. H. Insley, Portland, ½; T. Allen, Vancouver, 2½.

E. S. Griggs, Tacoma, 1½; C. B. McNeill, Vancouver, 1½.

J. M. Byerley, Portland, 1½; J. Ogilvy, Vancouver, 1½.

—Photograph by Pocock.

J. E. WILSON

Of Victoria, who had the best medal score by four strokes in the Seniors' Northwest golf championship qualifying round.

Scores in the B match were as follows:

W. Howarth, Tacoma, 1; C. F. Todd, Victoria, 2.

J. T. Hefferman, Seattle, ½; J. E. Miller, Victoria, 2½.

A. G. Pritchard, Seattle, 3; Sir Frank Barnard, Victoria, 0.

L. G. Pattullo, Seattle, 0; Fordham Johnson, Vancouver, 1½.

J. S. Baker, Everett, 1½; A. Lindsay, Victoria, 1½.

J. H. Fetter, Seattle, 0; J. W. Ambery, Victoria, 3.

R. F. Prall, Portland, 3; F. Nation, Victoria, 0.

W. Gilbert, Portland, 1; General Money, Victoria, 2.

E. Shorrock, Seattle, 1½; Judge Macdonald, Victoria, 1½.

A. Schofield, Seattle, 0; Judge Lampman, Victoria, 3.

C. J. Northrop, Boise, 0; R. S. Swinerton, Victoria, 3.

R. W. Wilburn, Portland, 0; W. McNeill, Vancouver, 3.

W. McMaster, Portland, 0; H. E. Bealey, Victoria, 3.

R. E. Sewell, Portland, 2; A. H. Kohl, Victoria, ½.

C. E. McBroom, Spokane, 3; Dr. Gareache, Victoria, 0.

J. D. Kerr, Portland, 2; Judge Galliher, Victoria, 1.

TILLICUMS WILL MEET SIDNEY IN PLAY-OFFS

First Game for Commercial Baseball Title Will Be Played at Royal Athletic Park

In the first game of the Commercial Baseball League play-offs for the city title, the Tillicums and Sidney ball nines will clash at the Royal Athletic Park tonight at 5:30 o'clock. Pete Campbell, star pitcher of the clubmen, will be on the mound for the Tillicums. This young pitcher has been heaving great ball in the last few games, and tonight he is the clubmen's best bet to win the Commercial baseball pennant. The Commercial ball teams have shown good form this season, and it is expected that a large crowd will be on hand at the Royal Athletic Park tonight to see these teams in action. Believing that good support is an aid to gaining victory, the Sidney boys will have their own crowd of spectators along with them to cheer them to the much-cherished victory. The second game of this series will be played at Sidney on Wednesday.

Fourteen-Year-Old Girl Swims Chesapeake Bay

BLOODY POINT, Md., Aug. 20.—Miss Ruth Kitchin, fourteen years old, yesterday became the second woman to conquer the tides and winds of Chesapeake Bay when she swam from Annapolis to Bloody Point in eight and three-quarter hours. The straight line distance is nine and one-half miles, but the youthful mermaid was said to have covered twenty miles because of adverse weather conditions. Lillian Cannon made the crossing last Summer.

Telephone Linesman Tries Swimming Feat

SANTA BARBARA, Aug. 20.—In an attempt to be the first white man to swim from Santa Cruz Island to the Mainland, a distance greater than across the English Channel, Zane Steenrod, telephone lineman, will take to the water off Point Diablo between 10 and 12 o'clock tomorrow night.

Steenrod claims he has made a fifteen-mile swim in the Atlantic Ocean under worse tide conditions than exist in the Santa Barbara channel.

Sportive Punches

By the "Old 'Un"

Youth WILL be served. There's no getting away from it, and we old 'uns have just got to make up our minds to it and possess our souls in patience.

* * * * * * *

It was proved once again at the Oak Bay links this (Friday) morning when A. O. JONES, the white-haired boy from Portland (he'll be that in more senses than one now when he gets home), won the seniors' golf championship by defeating T. S. Lippy, a real game old 'un from Seattle, in the final match.

* * * * * * *

Jones is in the youngest class, a mere youth (as golfing goes) of between 55 and 58, while Lippy is in the top class of grave and reverend seniors, though you wouldn't think it to see him play and to see him smile (whether in victory or defeat).

* * * * * * *

Jones had to play real top-notch golf all through the tournament to win the big honor, and the game was well worth watching by many a younger player who fancies himself as a performer on the links.

* * * * * * *

If it had been possible to hold a guessing competition, and outsiders were asked to guess the ages of the various competitors without knowing that they were the "seniors," we'll bet the average guesser would not have been within five years of the correct answer in fifty per cent of his guesses.

* * * * * * *

Especially if the guessers had been dressed in their golfing togs, beautiful, variegated, modish and young mannish as they mostly are.

* * * * * * *

Talking of clothes, we noticed that GERTRUDE EDERLE was reported to be too busy buying a Parisian wardrobe to be bothered to reply to the ill-natured critics who belittled her performance in swimming the Channel.

* * * * * * *

Sensible girl—in every way. The first woman to swim the Channel is SOMEBODY. She evidently means to keep up the dignity of the position and to dress the part.

* * * * * * *

And ENGLAND won the test match! The one and only test match of the five which was finished. All to the good! But how much more satisfactory it would have been if they had carried out the originally announced intention and played ALL FIVE to a finish instead of just the last one.

* * * * * * *

SUTCLIFFE and HOBBS. Just blazon those two names in gold capitals if you please on the page of cricket history which deals with annum Domini 1926.

* * * * * * *

And RHODES, don't forget good old Rhodes. They can't get along without some of the old 'uns. Let's see, when was it Rhodes first became famous? Well, never mind, we never were any good at dates, but another "mention in dispatches" won't hurt him, and it's coming to him.

* * * * * * *

It's about time they stopped talking about the "ashes" of English cricket or any other English sport—RIGHT NOW!

Dog Show Fine Feature Of Willows Exhibition

Exceptionally Good Lot of Thoroughbred Canines Pass Under Eye of Jack Meadows in First Day's Judging—Hon. S. F. Tolmie Opens Show

In opening the dog show yesterday afternoon Hon. S. F. Tolmie, Minister of Agriculture, was pleased to see it formed an important section of the Exhibition. He complimented the dog fanciers in joining to make it a part of the big show.

He said he was glad to see the show open to the world, and they had one of the best judges in Canada at the fair. Mr. Meadows, he said, had an international reputation. They were therefore assured of fair decisions which counted so much at exhibitions.

In the sporting dog classes he was pleased to see a fine collection of animals. It was in keeping with the reputation that this section of the country had as a game country that this should be so.

There was also strong competition in the bulldog classes. He was pleased that there was a dog like Sandy McNab, with an international standing among those exhibited. He was also glad to learn that a Nanaimo breeder had produced a dog that had gained an international place. He was in favor of the encouraging of the local breeders in all lines.

Spaniels Excellent

In spaniels and other classes there was also an excellent exhibit. He felt that it might be well to initiate a system which he had seen carried out in some of the Eastern shows where a practical exhibition was given of dogs in action, as for instance in collies handling sheep.

With the dogs keeping up a continuous barking Dr. Tolmie concluded by stating that in the competition in which he had to combat, he was convinced that he had no chance whatever of winning, and would accordingly leave the field to the dogs.

Judging Today

Today at 10:30 a.m. the terriers will be judged. In the afternoon the sporting dogs will enter the judges' ring to receive inspection. The competitors for the special prizes will be judged in the evening.

Summary of Awards

Pomeranians (Under 8 lbs.) Black

Limit dogs—1, Mrs. S. Cleasby's Buzz.

Open dogs—1, Buzz.

Limit bitches—1, Miss A. Brown's Black Topsy.

Special and winners—Black Topsy.

Reserve winners—Molly.

Pomeranians (Under 8 lbs.) Orange or Sable

Puppy dogs—1, Mrs. Tooby's Saucy Moco.

Open dogs—1, Mrs. Bradley's Milesleigh Jackie.

Canadian-bred bitches—1, Mrs. M. Scott's Molly; 2, Mrs. Bradley's Swansea Sunset.

Novice bitches—Molly.

Limit bitches—Molly.

Open bitches—1, Molly; 2, Mrs. C. Smith's Queenie; 3, Swansea Sunset.

Best opposite sex—Milesleigh Jackie.

Pekingese

Puppy dogs—1, Gerald L. Stock's Wen Lew Stormah; 2, Mrs. C. M. Castle's Bijou of Shantung.

Novice dogs—1, Mrs. H. L. Bailey's Lin Pao; 2, Mrs. J. Nuttall's San Toy.

Canadian-bred dogs—1, Lin Pao.

Limit dogs—1, Lin Pao.

Open dogs—1, Lin Pao.

Canadian-bred bitches—1, Mrs. H. L. Bailey's Klang of Ashtead.

Limit bitches—1, G. L. Stock's Ockley Pippy.

Open bitches—1, Ockley Pippy; 2, Mrs. Bailey's Klang of Ashtead.

Winners—Lin Pao.

Reserve winner and best breed—G. L. Stock's Chong Yung Shi.

Best opposite sex—G. L. Stock's Ockley Pippy.

Winners—G. L. Stock's Ockley Pippy.

Reserve winner—Mrs. Bailey's Klang of Ashtead.

Boston Terriers (15 lbs. and Under)

1, J. S. Playfair's Let's Go; also in open dogs 1.

Puppy bitches—1, Mrs. Mayhew's Playfair's Mickey's Girlie; 2, W. M. Bolton's Joan B.

Canadian-bred bitches—1, Miss D. Hunt-Hogan's Nanette; 2, W. M. Bolton's Joan B.

American-bred—1, J. S. Playfair's Mi-o-Mi.

Novice bitches—1, Miss E. M. Eatlin's Patsy Spider; 2, Mrs. Mayhew's Playfair's Mickey's Girlie.

Limit bitches—1, Mrs. McVicar's Tiswilde Joy June; 2, Miss D. Hunt-Hogan's Nanette; 3, Mrs. G. O. Alsen's Edmonds Pocket Edition.

Open bitches—1, J. S. Playfair's Ross Mi-o-Mi; 2, Nanette.

Winners—Playfair's Let's Go.

Reserve winners—Tiswilde Joy June.

Special—Let's Go.

Opposite sex winners—Mi-o-Mi.

Boston Terriers (Over 15 lbs.)

Limit dogs—1, Mrs. McVicker's Lucky Charm.

Canadian-bred bitches—1, Mrs. Reilly's Glenwood Echo; 2, Miss Hunt-Hogan's Pieface.

Novice bitches—1, Glenwood Echo.

Limit bitches—1, Glenwood Echo; 2, Mrs. Junget's Lady Dolly; 3, Pieface.

Open bitches—1, Glenwood Echo; 2, Pieface.

Reserve winners—Lucky Charm.

Boston Terriers (20 to 25 lbs.)

Novice dogs—1, Mrs. McVicar's Tiswilde Attaboy.

Bulldogs (Under 45 lbs.)

Puppy dogs—1, J. H. Axon's Bonnie.

Novice dogs—1, Bonnie.

Open dogs—1, Mrs. K. McNaughton's Penfold Iron Duke.

Puppy bitches—1, J. S. Axon's Lady Susan II.

Canadian-bred bitches—1, Lady Susan II.

Limit bitches—Lady Susan II.

Reserve winners—Iron Duke and Lady Susan II.

Bulldogs (Over 45 lbs.)

Canadian-bred dogs—1, Mrs. D. G. Lindop's Radio Rex.

Limit dogs—1, D. F. Campbell's Chief Four.

Open dogs—1, Dr. T. E. Sleeth's Kingsway White Ambassador; 2, Radio Rex; 3, Mrs. James Bryant's Pacific White Buddy.

Canadian-bred bitches—1, H. L. Bailey's Beansville Belle.

Open bitches—1, Beansville Belle.

Winners—Dr. Sleeth's Kingsway White Ambassador.

Opposite sex—Beansville Belle.

Russian Wolfhounds

Novice dogs—1, J. Nuttall's Harold Ramsden.

American-bred dogs—Harold Ramsden.

Open dogs—1, L. M. Rattenbury's Borisoff Nazitka.

Novice bitches—1, A. Silsby's Avora of Arkansas Valley.

Limit bitches—Avora.

Open bitches—Avora.

American-bred bitches—Avora.

Special and winners—Borisoff Nazitka.

Winners—Avora.

Reserve winner—Harold Ramsden.

Sheep Dogs—Alsatian

Puppy dogs—1, Dr. J. S. McCallum's Don Lobo; 2, Mrs. T. R. Howden's Pal; 3, H. F. Jarvis' Rex of Victoria.

Canadian bred—1, Pal.

Novice dogs—1, Don Lobo; 2, Pal; 3, Rex.

Limit dogs—1, C. P. Starck's Etzal of Kerrystone; 2, Don Lobo.

Open dogs—1, Etzal.

Puppy bitches—1, J. C. Armour's Jane of Armourdale.

American bred—1, Jane.

Limit bitches—1, Jane.

Open bitches—1, Mrs. Jarvis' Condors Fraulein of Tannerhorst; 2, Armour's Jane.

Special and winners—Fraulein.

Opposite sex—Etzal.

Reserve winners—Don Lobo and Jane.

Doberman-Pinscher

Open dogs—1 and winners, G. Steve's Gihu Ralf von Havelberg.

Collies

Canadian-bred dogs—1, S. J. Graham's Davaar Chieftain.

Limit dogs—1, Davvar Chieftain.

Open dogs—1, Davaar Chieftain.

Limit bitches—1, G. O'Brien's Duplex Patricia.

Open bitches—1, Duplex Patricia.

Special and winner—1, Davaar Chieftain.

Old English Sheep Dogs

Puppy dogs—1, F. Hobbs' Laddie.

Novice dogs—1, Mrs. E. Hobbs' Hector.

Open bitches—1, W. E. Hutchinson's Aldegrove Bridget.

Special—Aldegrove Bridget.

Winners—Aldegrove Bridget and Hector.

Reserve winner—Laddie.

Collies, Rough

Novice and limit dogs—1, A. T. Harvey's Laddie.

Canadian-bred dogs—2, Laddie.

Reserve winner—Laddie.

Visitors to the dog show should make a point of seeing the interesting exhibit of Karry Blue terriers—mother and son. The former is an imported bitch from the well-known Wateside Kennels, with some of the best known champion blood in her, her sire being the famous Champion Nofa Jacobin, who is now accepted in England as the standard for Karry Blues. The latter is a puppy of just over six months old, sired by the imported dog Wateside Father O'Flynn, and is a very typical and promising youngster of the much sought after but rare smoke blue color with a wonderfully perfect head.

This puppy created somewhat of a sensation when shown at the recent Vancouver Fair, one well-known breeder stating that he had the best head that he had ever seen on a Kerry Blue.

These dogs are owned and shown by Captain O. H. Lunham, of the Banagher Kennels, Cowichan Station.

Quoiting Notes

T. Alexander won the Wenger Cup after a hard game with E. Watt, the score being 25 to 22. T. Secular almost coached Watt to win, but A. McMillian led Alexander all the way. Entries for the Withers Cup close on Saturday next, and must be in the secretary's hands not later than 3 p.m.

CHICAGO, Aug. 20.—Phil Neer, Portland, defeated Harris Coggeshall, Des Moines, in the first match of the intersectional tennis championship at the Town and Tennis Club this afternoon. Neer was the victim of a terrific attack in the first set, losing 6-1, but recovered to win, 6-2, and 6-3.

FREE!

Swimming Instruction

"Y" Curtis Point Swimming Club

Monday, Wednesday and Saturday

2 o'Clock to 5

PHONE 5275

La Preferencia

CIGAR

2 for 25¢ Ask for the Bull Dog size

A Drive on Which a Great Deal Depended

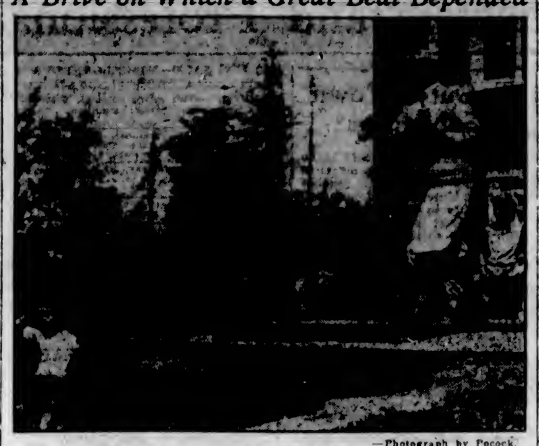

—Photograph by Pocock

T. S. LIPPY

Runner-up for the grand championship of the Seniors' Northwest Golf Association, driving at the seventeenth tee. The final match ended at this hole after a hard neck-and-neck struggle.

JAPANESE TO MEET FRENCHMEN IN FINAL

Former Win Three Straight Victories Over Cubans at Montreal—Greater Experience Tells

MONTREAL, Aug. 20.—Japan and France will meet in the final round of the Davis Cup tie for the right to challenge the United States for the international tennis trophy. The Japanese team clinched the American zone honors by defeating the Cuban doubles team at the Mount Royal Tennis Club courts this afternoon. Takeichi Harada and Seiko Tawara followed up their sterling victories in the two opening singles by winning the doubles from Reglio Paris and Raoul Chacon, of Cuba, 6-4, 6-3, 6-2. As a result of their victories in the first three matches of the tie, nothing depends on the outcome of the two final matches tomorrow afternoon.

Harada to Rest

Assured of entering the final round against the European zone winners—the French team—Harada has decided to rest from the final singles play tomorrow, giving Teijo Toba, third Japanese player, the experience. Toba will play Dr. Banet, of Cuba, replacing Harada, while Tawara will meet Reglio Paris in the other singles match.

Victory in the doubles for Japan was a repetition of their wins in the singles on Thursday. Cuba made a valiant effort in the first set, losing by a narrow margin, but the reverse proved a moral handicap and in the second and third sets they gradually wilted before the devastating bullet-like drives of their opponents.

Once again it was the more experienced generalship and steadiness of the Japanese which brought them the honors over their less seasoned rivals. Japan started somewhat hesitantly, but it only took a few games for Harada and Tawara to locate the weaknesses in the Cuban defensive system, and once these were discovered the Japanese pair opened up their play confidently.

Crocker Loses

The feature of today's programme was the final match, an exhibition between the thirty-five-year-old captain of the Japanese team, Zenso Shimizu, and Willard Crocker, captain of the Canadian Davis Cup team. Shimizu had all the old cunning of the tennis general of former years. Whether from the baseline or at the net, he scored with placements or gave Crocker such impossible chances that the Montrealer was forced to net or go out of bounds in attempting to make return.

Shimizu took the exhibition, 6-1, 6-0.

League Baseball

American

NEW YORK, Aug. 20.—The New York Yankees took the opening game of a series from the St. Louis Browns today, 10-4, making the fifth successive defeat for the Browns. Ballou was knocked out of the box in the fourth when the home club scored four runs. Jones was chased also in the same inning, but the visitors could do little against Bob Shawkey, his successor.

The Detroit team pushed the Philadelphia Athletics back in the third place, handing them a double defeat, 4-2 and 5-4. Whitehill held the Athletics to six hits in the opener, and George Dauss pitched good ball to win the nightcap.

Urban Faber, White Sox pitcher, tamed the Red Sox, holding them to seven hits, and Chicago won the game, 5-1. It was Boston's first defeat in six starts. Barrett drove in three White Sox runs and fielded sensationally.

The Cleveland-Washington game was washed out.

At Philadelphia (first)—	R.	H.	E.
Detroit	4	11	0
Philadelphia	2	6	1

Batteries: Whitehill and Bassler; Quinn, Grove, Pate and Perkins.

Second game—	R.	H.	E.
Detroit	5	15	1
Philadelphia	4	12	1

Batteries: Wells, Dauss and Woodall, Bassler; Walberg, Gray, Pate, Willis, Quinn and Perkins, Cochrane.

At Boston—	R.	H.	E.
Chicago	5	7	0
Boston	1	7	0

Batteries: Faber and Schalk; Zahniser, Russell and Gaston.

At New York—	R.	H.	E.
St. Louis	4	10	5
New York	10	10	2

Batteries: Ballou, Wingard and Schang; Jones, Shawkey and Severeid.

National

At St. Louis	R.	H.	E.
New York	3	10	2
St. Louis	6	8	1

Batteries: Fitzsimmons and Florence; Rhem and O'Farrell.

At Chicago—	R.	H.	E.
Brooklyn	3	3	2
Chicago	1	7	2

Batteries: Grimes and Hargrave; Jones and Gonzales. (Called end 8th, rain).

At Cincinnati—	R.	H.	E.
Boston	2	5	3
Cincinnati	8	11	1

Batteries: Benton and J. Taylor; Luque and Hargrave.

Philadelphia - Pittsburgh game postponed, rain. Double-header tomorrow.

International

Toronto 11, Newark 2.
Syracuse 6, Baltimore 3.
No other games.

Coast

LOS ANGELES, Aug. 20.—The veteran, Doc Crandall, limited the Missions to three scattered hits and pitched the Los Angeles Angles to a 7-0 victory here today. It was Crandall's sixteenth win of the season. The Angels bunched hits off Bryan in the third and fifth innings to clinch the contest. Neil Finn, Mission second sacker, was knocked out in the fifth when he collided with Wallay Hood.

SACRAMENTO, Aug. 20.—Oakland took its first game of the week today when they managed to nose out the Senators by a 4 to 2 count. Sparkling fielding enlivened the game with both teams participating. Bracher was chased in the fifth for disputing a called strike by umpire and the balance of the game was jammed with arguments over close plays.

SAN FRANCISCO, Aug. 20.—Phil Mulcahy, youthful pitcher of the Hollywood stars, let the Seals down with six scattered hits today, while his team mates clouted the ball hard to win, 6-1. Four errors by the Seals, two of which were made in the second when the Stars scored four runs, aided in the San Francisco club's defeat. Frank O'Doul, Hollywood right fielder, was the hitting sensation of the day, getting four hits out of as many tripe to the plate, and one of which was a home run.

At Los Angeles—	R.	H.	E.
Missions	0	3	2
Los Angeles	7	12	3

Batteries: Bryan and Murphy; Crandall and Hannah.

At San Francisco—	R.	H.	E.
Hollywood	6	14	1
San Francisco	1	6	5

Batteries: Mulcahy and Cook; Griffin and Vargas.

At Sacramento—	R.	H.	E.
Oakland	4	9	0
Sacramento	2	6	1

Batteries: Krause and Read; Martin, Keating and Koehler.

Portland-Seattle postponed, rain.

Winnipeg Grain Letter

(Supplied by R. P. Clark & Co., Ltd.)

WINNIPEG, Aug. 20.—Wheat: When the buying petered out in the last half hour, prices slipped back from the high points and closed ⅝ to ¾ higher for the day. On the whole it was an active market, with the biggest trade seen for some time, although most of the business was done in the early part of the day. The buying power held out most of the session, appearing from time to time and finally putting wheat to the high mark in the last hour. There was also considerable selling going on, one large export house being reported as selling 500,000 bushels, while the pool had wheat for sale at 140 and over. The support was broad in nature, buying orders coming in from many quarters and spreading between the various months being in evidence. The opening bulge of ¾ to 1⅛ was based on the cables which came higher than due, and to the continued wet spell in the prairies. Liverpool got part of its strength from the fact that crop estimates from France placed the crop in that country at 220,000,000 bushels as compared with 264,000,000 recently forecasted. The crop in France last year was 329,000,000 bushels. There was undoubtedly some export business worked from the local market, but as far as could be learned, the volume was small, most of the export sales being made south of the line, with France, Germany and Italy among the buyers. The weather map presented another wet spectacle this a.m., showing heavy rains all along the southern parts of the provinces, rainfall measuring from ½ to 1¼ inches. This will hold the harvest back for a day or two, but with the forecast promising better conditions today and Saturday, the beginning of the week will find the harvesters busy again. Meanwhile, the market is under weather conditions influence.

Coarse Grains: There was no feature to the trade in these markets today. All followed the trend of wheat and prices were little changed, in oats, barley and rye.

Flax: This market lost all it's early gains and closed 1 to 1⅛ cents down. Trade was very light.

Maud: Did you hear what your friend Edith said about you?

Marie: No. I was in the other group talking about her.

Retain the Charm Of Girlhood A Clear Sweet Skin Cuticura Will Help You

Use Cuticura Soap Every Day.

ESQUIMALT DEFEATS HILLCRESTS NINE

Score Is 3-2 in Ten-Innings Game Played at Canteen Grounds Last Night

In one of the best exhibitions of soft ball ever witnessed in this city the Esquimalt nine defeated the Hillcrests by a 3-2 score at the Canteen grounds last night in a ten-innings fixture. For six innings it was a real pitchers' battle, with no runs being chalked up. In the first of the seventh the dockers scored twice. Burns, the first man to bat, singled, Bishop was out at first. Chalmers singled, forcing Burns to second. An error by Potts at this stage of the game allowed Burns to come home for the first run of the game. Chalmers going third. Smith, the next man up, singled, scoring Conroy. The next two men were out first to retire the side. No further scoring was done until the last of the eighth when the Hillcrests scored two runs to tie up the score. Davey, the first man to bat, died at first, Poyntz singled. Passmore, the next man to bat, connected with the opposing pitcher's offerings for a home run, scoring Poyntz in front of him. In the ninth the teams retired via the three up and three out route. Wagland, the first man to bat for the dockers, in the first of the tenth hit a two bagger and went to third on a single by Banks, while an overthrow to home allowed Wagland to score the winning run.

The score by innings was:

Esquimalt ..	0	0	0	0	0	0	2	0	0	1	—3
Hillcrests ..	0	0	0	0	0	0	0	2	0	0	—2

Sons of England Win

By taking the measure of the Lemon Gonnason nine by a 5-2 score at Central Park last night, the Sons of England soft ball nine won the Gonnason Challenge Cup and the right to meet the "B" section winners in the semi-finals for the city title.

Playing one of their best games of the season behind the pitching of Doug Fletcher, the Sons of England soft ball team gave the large crowd of spectators that attended last night's game, a good impression of how the game should be played. The Sons held a three-run lead until the fourth, when the lumbermen crossed the home plate for one run. In the fifth the lumberjacks looked like tying the score, but their effort was a single run. This concluded the scoring until the ninth, when the Sons crossed the home plate for a pair and made the final score 5-2.

The score by innings was:

S.O.E.	1	0	2	0	0	0	0	0	2	—5	
Lemon Gon...	0	0	0	1	1	0	0	0	0	—2	

Andreans Win

Playing true to form the Andreans handed the Foul Bay nine a 11-0 defeat. This places the former club on even terms with the Onwegoes for the "B" section title. These clubs will meet at Central Park on Monday night at 6:15 o'clock in a sudden death game for the second half championship. The winners of this game will meet Bryant's Bluebirds for the Lyons Challenge Cup and the championship of the "B" section of the Victoria and District Soft Ball League.

Chicago Grain

(Supplied by B.C. Bond Corpn., Ltd.)

CHICAGO, August 20.—Wheat: Was active and sharply higher, with prices advancing round 2¼ to 3⅛ cents, with September showing the most strength. An unexpected advance of 2¾ to 3⅝d in Liverpool on general buying due to smaller offerings of cash wheat and a radical reduction in the French crop estimates was responsible for the early upturn here, and while there was heavy profit taking induced by the bulge of 5⅛ cents from the low on Wednesday, the offerings were readily absorbed and the best figures of the day were made shortly before the close. Export demand was again active, with sales estimated around one million bushels following a like quantity taken the previous day. Cash premiums at Gulf and seaboard were firm, while local handlers did not offer freely owing to inability to secure the grain. Sentiment was much more bullish toward the last.

Corn and oats averaged higher, largely in sympathy with wheat. Short covering was on in corn, and while there was mild liquidation in the September, an upturn was easily attained. Wet weather again prevailed over the belt and the moisture situation is regarded as favorable for the new crop, although a late Fall is regarded as necessary to mature the grain in many sections.

	Open	High	Low	Close
Wheat—				
May	145⅛	145⅞	144⅞	145⅞
Sept.	135	136⅝	134⅝	135⅝
Dec	139⅛	140	138⅝	138⅞
Corn—				
May	90⅝	91⅞	90⅝	90⅞
Sept.	79⅞	80⅝	78⅞	79⅞
Dec	84⅝	85⅝	84	84⅞
Oats—				
May	47	47⅛	46⅝	46⅝
Sept.	39⅝	39⅞	39⅝	39⅝
Dec	42⅞	43⅛	42⅞	42⅞
Rye—				
Sept.	97⅞	98⅝	97⅞	98⅛
Dec	102⅛	102⅞	102⅛	102⅞

TYLER, Texas, Aug. 20.—"Big Moose" Clabaugh, Tyler outfielder, East Texas League, tied the home run record for organized baseball here Friday, when he hit his sixtieth four-bagger of the season in the game with Paris. The drive was made in the eighth inning and easily cleared the fence.

Tournament Reaches Its Final Stages of Play

Gerald Cunningham, on Sick List, Is Forced to Default—Leslie Also Is Casualty—Finals in All Events Expected to Be Played Today

Play in the Victoria Lawn Tennis Club tournament has narrowed down to the finals and semi-finals in some events. It was expected that D. M. Gordon and Gerald Cunningham would fight it out for the Hon. Walter C. Nichol challenge cup in the open singles, but unfortunately Gerald is under the doctor's care, and had to default. The winning of this event now rests between D. M. Gordon, Jimmie Cunningham, Fairbairn and Don Campbell.

Leslie Hurt

In the men's handicap singles the veteran, R. F. Leslie, ran so many miles in defeating Jack Matson that he strained the muscles of his legs and had to default in the semi-finals to D. M. Gordon. This was most unfortunate, especially as Matson had a good chance to win this event.

The ladies' open singles for the Sir Henry Thornton challenge cup, as was generally expected, will be fought out by Miss Hope Leeming and Miss Mary Campbell. The feature match in yesterday's games was in the ladies' handicap doubles, when Mrs. Leeming and Miss Hope Leeming defeated Mrs. Verley and Miss Miller (both teams playing level), 4-6, 6-4, 8-6. The play in this match was very even all through.

It is expected that the finals in all events will be played today, and some very excellent tennis will be in progress all the afternoon from two o'clock.

Yesterday's results were as follows:

Men's Open Singles

J. Cunningham defeated L. Backler, 6-1, 6-0.

Ladies' Open Singles

Miss H. Leeming defeated Miss M. Lawson, 6-1, 6-4.

Miss M. Campbell defeated Miss M. Miller, 6-2, 6-1.

Men's Handicap Singles

J. Cunningham (—30 2-6) defeated J. H. McLoughlin (scr.), 6-1, 6-2.

D. M. Gordon (—40) defeated R. F. Leslie (15), by default.

Ladies' Handicap Singles

Miss B. Wilson (15) defeated Mrs. McDonald (—15), 6-1, 6-3.

Mrs. Verley (—15.2) defeated Miss King (15), 6-3, 6-2.

Men's Handicap Doubles

J. Matson and A. N. Robertson (½ 15) defeated Pollard and Cabledu (scr.), 6-0, 2-6, 6-3.

J. Matson and A. N. Robertson (½ 15) defeated Carroll and Leslie (15), by default.

Ladies' Handicap Doubles

Mrs. Rickaby and Mrs. McDonald (—30) defeated Miss King and Miss Gordon (—3-6 (15), 6-3, 6-0.

Mrs. and Miss H. Leeming (—30) defeated Mrs. Verley and Miss Miller (—30), 4-6, 6-4, 8-6.

Mixed Handicap Doubles

Miss Woodman and L. Backler (30) defeated Miss Crease and F. B. Starkey (15), 6-4, 6-3.

Draw for Today

2 p.m.—Miss H. Leeming vs. Miss M. Campbell (final); D. M. Gordon vs. J. Cunningham (semi-final); Campbell and McLoughlin vs. Cazdow and J. G. Brown (semi-final); Miss Bryden and Christy vs. Mrs. Verley and Eric McCallum (set all); Fairbairn vs. Don Campbell (unfinished match).

3 p.m.—Mrs. Rickaby and Mrs. McDonald vs. Mrs. and Miss H. Leeming (final); Gordon or Cunningham vs. Fairbairn or Campbell (final); J. Matson and A. N. Robertson vs. winner Campbell-Cadzow doubles match (final); Mrs. Gillespie and Meredith vs. winner Miss Bryden-Mrs. Verley mixed doubles match.

11 a.m.—Miss M. and Don Campbell vs. Miss Woodmas and L. Backler (semi-final).

WHIPPET RACES ROUSE INTEREST AT WILLOWS

Considerable interest was aroused yesterday in the whippet races held at the Willows. In the first heat, Cheat the Public won, the others running being Edina Nigger, Scout of Oxon and Stock's Jerry. In the second heat Brown Jerry won, Edina Dreadnought was second and Smoky third. In the third heat Edina Black Hawk was first, Edina Brownie second, and Niven's Nigger third. In the final heat Edina Dreadnought won, Cheat the Public was second, and Edina Black Hawk third.

Races will again be held in front of the grandstand this evening, from 6:30 to 7 o'clock.

TOWER'S FISH BRAND VARSITY SLICKERS

LIGHT WEIGHT Waterproof Coats for Ladies and Girls in delicate and pleasing shades of Red, Rust, Blue, Green and Yellow.

"The Rainy Day Pal"

MADE IN CANADA

Coast to Coast Service

TOWER CANADIAN LIMITED

Toronto, Vancouver, Winnipeg, Halifax, Montreal

"TRY A NIP TO-NIGHT"

GRANT'S "Best Procurable"

(THE ORIGINAL)

Pure Scotch Whisky

RICHEST IN FINEST HIGHLAND MALT

Bottled and guaranteed by William Grant & Sons Limited, Glenfiddich and Balvenie Glenfiddich Distilleries, Dufftown & Glasgow, Scotland.

This advertisement is not published or displayed by the Liquor Control Board or by the Government of British Columbia.

Races

The best horses and the best riders we ever had. See them at the half-mile track—

The Willows

Seven Races Daily for Seven Days—August 14 to 21—Rain or Shine

First Race at 2:30 P.M.

Pari-Mutuel Betting Under Government Supervision

Last Time Today

Important Notices, Employment, Business and Professional Directory, Wants, Etc.

The Daily Colonist

RATES FOR CLASSIFIED OR WANT ADVERTISEMENTS

One and one-half cents a word each insertion, nine cents a word a week, with a minimum of twelve words; cash with order. No advertisement accepted for less than twenty-five cents.

Death and Funeral Notices, $1.50 first insertion; $1.00 for each additional insertion. Marriages, Cards of Thanks and In Memoriam Notices, $1.50 per insertion.

Birth Notices, $1.00 per insertion.

Business or Professional Cards of two lines or under, $2.50 per month. Additional space at $1.23 per line per month.

Advertisers who desire may have replies addressed to a box at The Colonist and forwarded to their private address. A charge of 10 cents is made for mailing replies. In this case add three words ("Box —, Colonist") to the count for the number of words.

Out-of-town readers of our advertisements ask advertisers to give address as well as phone numbers, as it is not always possible to communicate through the phone.

The Colonist service is available every day from 8 a.m. to 10 p.m., excepting Sundays. Just call 11.

CLASSIFICATIONS

Acreage for Rent — 63
Acreage for Sale — 63
Acreage Wanted — 64
Agencies Wanted — 86
Agents Wanted — 16
Autos for Hire — 66
Automobiles — 65
Births — 1
Boats and Launches — 70
Business Directory — 71
Business Opportunities — 69
Cards of Thanks — 3
Church Notices — 9
Coming Events — 10
Dancing — 25
Deaths — 2
Dressmaking — 28
Educational — 23
Farms for Rent — 86
Farms for Sale — 85
Farm Produce — 61
Farms Wanted — 87
Flats and Apartments to Rent — 53
Flats and Apartments Wanted — 54
Flowers — 7
For Sale—Miscellaneous — 40
Funeral Directors — 6
Furnished Houses to Rent — 55
Furnished Rooms to Rent — 49
Furnished Rooms Wanted — 50
Housekeeping Rooms to Rent — 51
Housekeeping Rooms Wanted — 52
Houses for Sale — 78
In Memoriam — 5
Listings Cancelled — 77
Lost and Found — 29
Lodges and Societies — 63
Machinery — 62
Marriages — 4
Maternity and Convalescent Homes — 62
Miscellaneous — 37
Money to Loan — 31
Monumental Works — 8
Music — 24
Personal — 21
Professional Directory — 72
Property for Sale — 80
Property Wanted — 81
Poultry and Livestock — 63
Room and Board — 47
Room and Board Wanted — 48
Situations Wanted—Female — 18
Situations Wanted—Male — 17
Summer Resorts — 61
Teachers Wanted — 15
Timber — 30
To Exchange — 22
To Rent—Miscellaneous — 38
Unfurnished Houses to Rent — 56
Wanted—Female Help — 14
Wanted—Male Help — 13
Wanted—Miscellaneous — 46
Wanted to Borrow — 32
Wanted to Buy—Houses — 79
Wanted to Rent—Furnished Houses — 57
Wanted to Rent—Miscellaneous — 59
Wanted to Rent—Unfurnished houses — 58

2 DEATHS

LAY—On August 18, at the Royal Jubilee Hospital, the death occurred of Joseph Lay, aged sixty years, born in Dallish, Devonshire, England, and a resident of this city for the last fifteen years, late residence Christmas Avenue, Mt. Tolmie. Deceased is survived by his widow, at home, and one son, Mr. Wm. Lay, of Cadboro Bay.

The funeral will take place this afternoon, the cortege leaving the Sands Funeral Chapel at 2.10 o'clock, and twenty minutes later service will be held at St. Luke's Church, Cedar Hill Cross Road, by the Rev. Wm. Carroll. The body will be laid to rest in the church cemetery.

6 FUNERAL DIRECTORS

SANDS FUNERAL CO.
Office and Chapel: 1515 Quadra Street
Phones 3306 and 6035

THOMSON'S FUNERAL HOME
1355 Quadra Street
Phone 498 — Night and Day

S. J. CURRY & SON
Funeral Directors. Licensed Embalmers
980 Quadra Street — Phone 940

7 FLOWERS

7A FUNERAL DESIGNS

SAVORY'S, LIMITED
The PREMIER FLORISTS
Established 1882
Floral Creations of All Descriptions
Our Specialty
Phone 1524 — 1461 Douglas Street

CORNER FLOWER SHOP. Phone 1250. View and Broad. Funeral designs to your order. We grow our own flowers.

8 MONUMENTAL WORKS

J. MORTIMER & SON—Stone and Monumental work. 720 Courtney Street. Phone 5802.

STEWART'S MONUMENTAL WORKS, LIMITED. Office and yard, corner May and Eberts Street, near Cemetery. Phone 4817.

10 COMING EVENTS

A LECTURE of great interest for women only will be given by Mrs. Jennie McDonald in Orange Hall, Monday, Aug. 23, 8 p.m., subject, "The Women's Vote." No connection with party politics. Mrs. Frank Beech, soloist. Collection.

A.O.F. WHIST drive and dance, tonight, Foresters' Hall, Cormorant Street. Good prizes. Admission 25 cents.

DANCE—All-One Family Dance Club, Saturday night, 9 p.m., A.O.F. Hall. Invitations only.

EXECUTIVE and active members of the Scottish Societies are invited to attend a special meeting of the Scottish Council on Monday, Aug. 23, in Chamber of Commerce, at 8 p.m. J. Grant, secretary.

FOR Real Enjoyment for the Family—Take a car and drive yourself into the country. You will be surprised to find out at what little cost it can be done. B.C. MOTOR EXCHANGE, Ltd. 1055 Fort St.

HAMSTERLEY Lakeside Serenaders will play each Wednesday, Thursday, Friday and Saturday, 9 p.m., at Hamsterley Lakeside.

SATURDAY, August 21, commencing 8.30 p.m. Eagles' Military Five Hundred and Dance, new Eagles' Hall, Pandora and Douglas Streets. Good prizes. Admission 25c.

13 WANTED—MALE HELP

APPRENTICE wanted. Strong boy with knowledge of woodworking tools. Apply Johnson Furniture Works, 713 Courtney St.

MACHINES designed drawings and tracings. Tuition given, engineers coached. Phone Noel W. Barker, 6373L.

DO YOU NEED MORE MONEY?

THE man with a trade is the man who makes the big money, and we can teach you. Auto, Mechanical, Electrical Radio Engineering; Batteries, Ignition, Vulcanizing, Auto Painting.

INTERNATIONAL ENGINEERING SCHOOLS
815 View Street, Victoria, B.C.
The Practical School

WANTED—Party to handle concessions at the big auto races at the Willows Wednesday, August 25. Apply R. E. Dill c/o A. W. Carter, corner Courtney and Gordon.

13A SALESMEN AND AGENTS

MAKE MONEY AT HOME—You can earn $1 to $2 an hour in your spare time writing showcards. No canvassing or soliciting, we instruct you and supply you with work. Write today. The Menhenitt Company, Limited, 24 Dominion Bldg., Toronto.

14 WANTED—FEMALE HELP

CAPABLE girl or woman for general housework and plain cooking. Apply Box 5588, Colonist.

COOK, general; also girl for light housework. Give reference, age, wage. Box 5841, Colonist.

HOUSE-PARLORMAID; references required. Mrs. Peters, 425 Peter Street, Esquimalt. Phone 3313.

MIDDLE-AGED or young woman as mothers' help. 5484 Windsor Road.

SPECIAL Training is being given at the Sprott-Shaw Business Institute for the Provincial Civil Service (Stenographers) Examination. Telephone 28 for particulars.

STENOGRAPHERS—Provincial examination; coaching for. New Era School, Hibben-Bone Building.

SHAMPOOING, marcelling, paper curling, curling, haircutting, manicuring, at reduced prices. Phone 3590. B.C. School of Hairdressing, second floor Sayward Bldg.

WANTED—Smart lady canvasser for Victoria and district carrying exclusive ladies' lines. Preferably with car. Leads given in selected territory. Apply Box 5688, Colonist.

WANTED—Girl for light housework and plain cooking. Phone 1701.

WANTED—Efficient woman or girl as mother's help in good home. 1215 Broad St.

WANTED—Experienced grocery saleswoman, take charge small store (on car line), references. Wages $12.00 and commission on sales. Apply Box 5824, Colonist.

WANTED—Women waitresses, experienced help. Manager, Cafe, 307 Johnson Street.

WANTED for road show, three girls with good voices. One able to play piano. Box 3372, Colonist.

WE are now enrolling students for our Summer class in hairdressing and allied subjects. Particulars at 226 Sayward Building. Phone 3590.

YOUNG girl to look after boy 2½ years, from 8 to 12, mornings. 1232 St. David Street, Oak Bay.

16 AGENTS WANTED

AGENTS wanted for "Imperial Art" Personal Christmas Cards in every city and town. $10 to $20 weekly easily earned in spare time calling upon your friends. No experience necessary. Take orders now, deliver later. Sample book free. Service and satisfaction guaranteed. Write British Canadian, 61 Wellington West, Toronto.

AMAZING Opportunity—Sell Forde all-wool, ready-to-wear men's suits and o'coats at $17.50 delivered anywhere in Canada. Equal to garments retailing at $30. Three sales a day yields you an income of $2,800 a year. Experience unnecessary. Sells on sight. Competition smashed. A two-cent stamp your only investment in the opportunity of a lifetime. Liberal commission paid in advance. Complete sample outfit free. Full or part time. Reserve your territory. Write Forde Clothing Company, Dept. 17, Box 2384, Montreal.

AGENTS—$15 daily selling Triangle Guaranteed Hosiery. Pay daily. Fall samples now ready. Free sample offer. Triangle Mills, Dept. 100, Montreal.

SELL quick moving products, demanded in home and office. No experience necessary. Write at once for exclusive territory. McAuley Company, 201 Board of Trade, Montreal.

PORTRAIT Agents—Write for catalogue. United Art, Ltd., 4 Brunswick, Toronto.

$500 MONTHLY easy selling magic gas. $1 can equals 33 gallons gasoline. No carbon. Guaranteed harmless. Proven merits. Your name on cans. Write quick for particulars and proof of this statement. P. A. Lefebvre & Co., Alexandria, Ont., Canada.

17 SITUATION WANTED—MALE

ALTERATIONS, repairs, garages built. 859 Johnson. Phone 3043.

BOY, fourteen, position and go school; handy at odd jobs and in kitchen. Box 6695, Colonist.

MAN of integrity and tact, successful organizer, executive ability, sound business experience, excellent correspondent. Postoffice Box 1911, Victoria.

PRINTER—18 years' Coast experience as manager for large news and job establishment. Practical in all branches, estimating, etc., seeks position. Apply Box 5805, Colonist.

RETURNED Soldier, 3½ years' service, wants work, any kind; some business experience. Box 5683, Colonist.

SHINGLING, roof work, painting, kalsomining, estimates free. Odd jobs. Phone 880, Laycock.

YOUNG man wants to work for plumber; any wages will do. Box 5805, Colonist.

17A PAINTERS AND DECORATORS

HOUSES painted, inside or out, on instalment plan. No interest. Phone 3028R.

PAINTING, Kalsomining, etc., wall paper cleaned, roofs painted. A. Swift. Phone 7703R1.

17C CARPENTERS

CARPENTER, work of any description done by responsible man. 956X after 6 p.m. C. McMillan, Scott Street.

IF you want a carpenter, phone Secretary of local union, 317.

WANTED—All kinds of carpentry work, garages, roofs repaired; work guaranteed. Phone 7258Lf.

18 SITUATIONS WANTED—FEMALE

ENGLISH dressmaker and tailoress; work by the day. Phone 5809.

ENGLISH woman desires position as assistant matron, boys' or girls' school. E. Bellan, Shawnigan Lake Postoffice, V.I. Phone 31.4.

HIGH School girl wants comfortable home in exchange for light service. Box 5632, Colonist.

HIGH School girl desires room and board for light duties in refined home. Box 5687, Colonist.

LADY wants light work, care of children or home. Phone 3358X.

POSITION as housekeeper wanted by widow. Reply Box 6830, Colonist.

QUIET girl, thirteen, wants home where she can assist and attend school. Box 6305, Colonist.

QUIET Normal girl wishes good home for companionship. Excellent references. Willing to pay small amount. Colonist Box 3366.

WOMAN wants work by day or hour. Phone 5024L.

21 PERSONAL

CONSULT Madame Nicola, palmist, psychologist, phrenologist. 1757 Oak Bay Avenue. Phone 9374.

FOR Real Enjoyment for the Family—Take a car and drive yourself into the country. You will be surprised to find out at what little cost it can be done. B.C. MOTOR EXCHANGE, Ltd., 1055 Fort St.

GENTLEMAN motoring to California early in September would like to meet several people desirous of making trip or to points on Pacific Highway. Box 5078, Colonist.

IF your watch does not give satisfaction, bring it to the "Watch Bench," Brown Block, Broad St. Mainspring, $1, cleaning $1, work guaranteed. Opp. Spencer's.

J. H. CARVER & SON, Locksmiths, have moved to 738 Fort. Phone 448.

MARSH'S stage for Duncan and way points on Island Highway leaves Dominion Hotel every evening at 5.

MADAME OLIVIA, psychologist and clairvoyant, 3836 Fell Street. Phone 5806.

SUPERFLUOUS hair removed, new method, effective, harmless. Beauty Salon, Woolworth Bldg.

SAFETY razors resharpened, china repaired. Woods, late Cox, Carver's, 738 Fort Street.

WATCHES, clocks and jewelry cleaned and repaired. Moderate charges. Work guaranteed. Dewar, Room 110, Woolworth Bldg. Phone 3283.

22 TO EXCHANGE

EXCHANGE, 60 acres, Cobble Hill, value $2,000, for home, vicinity of Victoria. Box 5963, Colonist.

IF you have property you want to exchange, see Charles F. Eagles, 511 Sayward Block.

WANTED—Good 6-room bungalow. Client will pay cash $100, trade good 7-passenger Studebaker car, $600, assume balance. F. F. Higgs, 203 Pemberton Bldg.

23 EDUCATIONAL

MRS. F. T. C. WICKETT
KINDERGARTEN CLASS
1489 Fort Street — Phone 1630

B.C. DRAMATIC School, Victoria and Vancouver, closed for holidays. Reopen September 8. Phone 184 or 4301R.

BEGINNERS' class, starting September, in Oak Bay, for children from 5, under fully qualified teacher. Phone 3542X5, or Box 5298, Colonist.

SPROTT-SHAW (Victoria) BUSINESS INSTITUTE
Affiliated With the Business Educators' Association of Canada

COURSES: Commercial, Secretarial, Stenography, Preparatory and Radiotelegraphy. Classes now in session. Write for Prospectus.
JAS. H. BEATTY
Managing Director

EXPERT coaching for supplemental exams, mathematics and physics only, for college and High School pupils. Phone 1153R.

NEW Era Business School, Hibben-Bone Building, rapid, record results.

MALVERN House School. Preparatory school for boys; also girls' school in connection. Board-residence. For prospectus apply Headmaster, 1024 Richmond Avenue. Phone 3031.

PRIVATE tuition, Latin, French, English, Spanish, Greek, University and High Schools supps., English, Public Schools Entrance. Percy Fletcher, M.A., Cambridge, 884 Simcoe St. 1967Y.

VICTORIA SCHOOL OF EXPRESSION.
Mrs. Wilfrid Ord
1719 Fairfield Road — Phone 4512Y

RHODES School Memorial Hall prepares girls for first and second year High School examinations. Classes particularly adapted to girls who need special help. Individual attention given. All pupils successful in public exams for past three years. Mrs. Mackenzie and Miss Littler, 1039 Richardson Street. Phone 1083L.

SPECIAL COACHING for Matriculation and High School Supplementals. Classes now forming. ROCKLANDS ACADEMY. Tel. 304.

SELKIRK SCHOOL—Day and boarding school for boys. For prospectus apply to P. H. Hughes, Mus. Bac., A.C.P., 841 Selkirk Avenue.

ST. AGATHA'S Junior School for Boys and girls. Autumn term begins September 1. Telephone 3200Y2. 3711 Saanich Road.

SHORTHAND SCHOOL, 1011 Government Street. Business subjects; thorough tuition. E. A. MacMillan, principal. Phone 374.

"SUNSHINE LODGE" College for young citizens, for up-to-date and progressive education. Based on the ideal of a well-managed home, with co-education and character training for the foundation. Course includes kindergarten to preparation for entrance. Limited boarding accommodation for both boys and girls. Daily transportation by arrangement. Prospectus on request. H. E. Hallwright, 318 Tolmie Ave., Victoria.

24 MUSIC

BANJO, MANDOLIN, GUITAR, and all stringed instruments taught by W. G. Plowright, 1116 Broad Street. Phone 5663. Res phone 1111Y1. Hours 1 to 9 p.m. except Saturdays.

GLADYS SHRAPNEL, violin, piano (Brussels Conservatoire), 1576 Clive Drive, Oak Bay Avenue.

24A PIANO

ADAM BOYD—Piano, singing, organ. 1506 Yates. $4.50 per month. Res phone 6987L.

F. T. C. WICKETT, A.R.C.O., L.L.C.M. Piano, singing, preparation for all exams. 1489 Fort St. Phone 1630.

MRS. E. SEMPLE, teacher of piano. Phone: Res. 2193; studio 2347.

24B VIOLIN

ERNEST SEMPLE, violinist and teacher. Phones: Studio 2347, and Res. 2193.

25 DANCING

VICTORIA Studio of Dancing. Stocker Building. Miss Farringdon. Phone 8110, after 9.

28 DRESSMAKING

AN experienced dressmaker; work by the day. Phone 3790L.

DRESSMAKING, coats and suits. Marie Thompson, 3 Linden Apartments. Phone 3380L.

DRESSMAKING, blouses, kimonos and alterations promptly done. Room 15, 707½ Yates Street.

RECENTLY from Paris. Stylish evening dresses and alterations. Phone 6138L.

29 LOST AND FOUND

BOY who left part of musical instrument in automobile, Friday, write R. H. Young, Metchosin.

FUR neckpiece left at Crown Millinery Parlors, 621 View Street. Owner may have same on identification. M. E. Livingstone.

LOST—Tuesday afternoon, lady's umbrella, grey handle with white design. Reward. 3875L.

LOST—On the 9th inst., on No. 4 street car, practice chanter. Finder please return to Pipe-Major Wallace, 525 Macaulay. Phone 7515L. Reward.

30 TIMBER

CROWN grant and licensed timber for sale. Cruisers' reports and estimates furnished, with topographical maps. Log brokers. Girdwood & Lewis, Ltd. 117-119 Pemberton Bldg.

WE have for sale timber, Crown grant or licence, large or small tracts. Pemberton & Son.

RYAN, McINTOSH, HIBBERSON, BLAIR TIMBER CO., LTD., TIMBER CRUISERS, VALUATORS AND CONSULTING ENGINEERS. Timber for sale in large or small tracts. Crown grant or licence, in any part of the Province. 731-700 BELMONT HOUSE, VICTORIA.

WANTED—Standing timber for cordwood, within 15 miles of Victoria. Phone 4468Y, or Box 6562, Colonist.

31 MONEY TO LOAN

MORTGAGES
Improved Security Required

SWINERTON & MUSGRAVE, LTD.
640 Fort Street

MONEY TO LOAN ON IMPROVED PROPERTY
HEISTERMAN, FORMAN & CO.
608 View Street — Phone 55

AGREEMENTS for sale, mortgages, motor liens, etc., bought for cash. Apply A. D. Ford, 207 Pemberton Building. Phone 1800.

ATTRACTIVE terms of repayment—Sums ranging from $500 upwards always available for first mortgage loans on business, home or farm properties. Lowest current rate of interest. Strictly confidential. P. R. Brown & Sons, Ltd., 1112 Broad Street. Phone 1076.

AGREEMENTS for sale and mortgages purchased. Money to loan. Foot & Manzer, Barristers, Bank of Nova Scotia Bldg., Victoria.

37 MISCELLANEOUS

ASK for Kershaw's Loganberry Juice; 100% pure. Sold at all stores.

ALL your trash will bring you cash, such as rags, bottles, also tools, stoves, furniture, or anything else. We call anywhere and pay best prices. Phone 3183.

ANYTHING in house repairs. Roofs repaired and tarred. Work guaranteed. Estimates free. Phones 7278, 2243L.

DECORATING, Paperhanging, Tinting. First-class work. Moderate prices. Thomas Allan. Phone 6355R.

FOR Real Enjoyment for the Family—Take a car and drive yourself into the country. You will be surprised to find out at what little cost it can be done. B.C. MOTOR EXCHANGE, Ltd., 1055 Fort St.

PAINTING, paperhanging and kalsomining. F. H. Rose. Phone 4315.

SAWS, all kinds, filed, set, gummed, etc. Phone W. Emery, 1587 Gladstone Ave.

WIRE fencing and general contracting. Jones & Rant, Ltd., 899 Cormorant Street.

SKIN Diseases—No remedy ever compounded so quickly allays fever and irritation of the skin as Dr. Thuna's Balsams. It is the most penetrating remedy known for eczema, scrofula, erysipelas, bad legs, salt rheum, blotches and all forms of skin eruptions or impurities of the blood. Call or write for information. Dr. Thuna, Herbalist, Head Office, 133 Queen Street W., Toronto. Six stores in Toronto.

To Out-of-Town Subscribers

Out-of-town subscribers who wish to answer advertisements in which only the telephone number of the advertiser is given, may mail their replies to The Colonist, and The Colonist will communicate such replies to the advertiser.

38 TO RENT—MISCELLANEOUS

FOR RENT—Premises over P. Burns & Co., Ltd. store, Douglas and Johnson; suitable for association or club. Apply at office.

GARAGE—Three-story cement building, 80 ft. by 150 ft., View Street, entrance Fort Street, formerly occupied by Begg Motor Company. Apply H. J. Scott, Room 35 Arcade Building.

40 FOR SALE—MISCELLANEOUS

40B CLOTHING, FURS, SHOES, ETC.

FOR Sale—Seal coat, good condition; size 38. Also English tweed coat; size 38. Phone 6333L.

GENT'S heavy-lined dark brown overcoat, size 42 chest. Good as new. $10. Box 3321, Colonist.

40D FURNITURE

AT Collinson Apartments, 1115 Collinson Street, Suite 1, Kroehler Daveno, carpets, chairs, music cabinet, dresser, chiffonier, bookcase, etc., in excellent condition. Flat to rent.

COUCH, ap. in velvet cord, in good shape; only $3.50. Island Exchange, 739 Fort Street.

CARPETS, every description, guaranteed clean and sterilized. Largest stock in city. See ours before purchasing. Island Window & Carpet Cleaning Co., 617 Fort Street. Phone 3815.

CLEAN carpets and rugs, all sizes and prices. See our stock. Carpeteria Co., 743 Fort Street, Victoria.

CLOSING-OUT SALE AT IMPERIAL EXCHANGE

G. O. MORRIS chair, $5.50; B.P. ivory dresser, $38.50; institution bed and mattress, $15; F.O. table and leather-seated chairs, $59; roll-top desk, 5 ft., $39.50; show case, 7.0x2.4x3.8, $14.50; 4 C.E. bentwood chairs and round table, $10.50; G.O. pedestal extension table, buffet and 6 chairs, $86.50, oreas, in walnut, $20; W.E. bed and spring, 4 ft. 3 in., and new mattress, $19.50; 4 ft. ditto, $2?; gramophone, Columbia grafonola, 10 records, $18.50; small office safe, $12; electric range, 5 oven, cost $175, guaranteed, $40; golden oak sideboard, $10.50; large oak sideboard, 5 ft. 8 in., $26.50; golden oak Morris chair, tapestry cover, $5.75.

IMPERIAL EXCHANGE
742 Fort Street

HANDSOME birdseye maple secretaire with chair to match, in A1 condition, Italy $23 the two. Island Exchange, 739 Fort Street.

MAHOGANY dining suite, including buffet, round extension table, 5 side chairs and 1 arm chair; a good buy at $199. British Furniture Mart, 743-747 Fort St.

MAHOGANY writing table, $18; upholstered easy chairs at $13; cream or French grey breakfast sets at $18; large leather easy chairs at $23; kitchen cabinets at $22.50 and $19. British Furniture Mart, 743-747 Fort Street.

BARGAINS IN DINING FURNITURE

SOLID oak dining sets at $50, $45 and $39. British Furniture Mart, 743 and 747 Fort Street.

40E MUSICAL INSTRUMENTS

HEINTZMAN & Company piano in good condition. Low price. Terms, $49 down, $8 monthly. Also piano to rent. 1817 Quadra Street.

OLD hand-made violin, full round tone, easy terms. Phone 9553L for free trial. J. Gilbert, 328 Douglas St.

PIANO for sale, must sell. Owner leaving city. Price $225.00. Also fire grate and fender. Apply 2963 Scott Street, City.

40F RADIO

FOR Sale—Four-tube radio. Phone 7118L.

40G OFFICE AND STORE EQUIPMENT

FLAT top office desk, 35in. x 5ft. 6in., two drawers either side; good condition; only $14.50. Island Exchange, 733 Fort Street.

OLIVER typewriter, No. 3, guaranteed in first class condition; a real snap, $31.00. Island Exchange, 733 Fort Street.

40K BICYCLES AND MOTORCYCLES

BICYCLES sale now on at the Victory Cycle Works, 581 Johnson Street. Boys' bicycles, $1?.50 to $17.50 and up. Fully guaranteed.

FOR Sale—Gent's English bicycle in good running order, $15. Phone 5719L.

SNAP—1918 Harley electric, new battery, tires, and motor in A1 condition, $125. 1326 Harley outfit, $300. Terms. See us. R. Shanks & Sons, 916 Fort.

40L STOVES AND RANGES

BAKERS' ovens. Write for catalogue and list of used ovens. We pay freight to Winnipeg and Vancouver. Hubbard Oven Co., 1100 Queen West, Toronto.

GOOD 6-hole kitchen Pride Range with waterfront, $35.30. Carter's Stove Store, 922 Fort Street. Phone 9184 or 1328.

MUST sell Clarke Jewel gas range, 5 heaters, 1 kitchen range. Phone 1136R.

STOVES and ranges, reduced prices. We install. Southall, 752 Fort. Phone 4239.

40M GOAT DAIRIES

GOATS' milk for sale, delivered, 33 cents a quart. Miss Mott, phone 7718R.

GOAT'S milk, delivered, 10c per pint; quality guaranteed. Phone 7083R. Pioneer Goat Dairy, 589 Langford Street.

40O FARM IMPLEMENTS

HAY and straw baling—The new outfit (no men to feed.) Whitby & Blake, West Saanich Road.

40X MISCELLANEOUS

AIR-DRIED and ground Kieselguhr, 86% silica, is obtainable in large quantities. Address Box 6333, Colonist.

ALL makes sewing machines, phonographs and washing machines repaired. 718 Yates.

ALL black soil, clay and manure delivered. Also trucking and general teaming done. H. Vye. Phone 109, 1818 Kings Road.

BARGAIN—Pretty brass fender, A1 condition, only $8. Oddy's, 1315 Douglas Street.

BARTLETT pears for canning, $1.25 per box of 40 lbs. delivered. Should be ordered now. Phone 9588L1.

BABY Carriage Works, 343 Fort Street. Phone 4316R. English carriages from $16. Latest low body styles, $30. Repairs of all kinds.

BOOKS! Books! Books! Thousands to select from at British Furniture Mart, 743-747 Fort Street.

EVINRUDE motor, recently overhauled, magneto, battery, handle or rope starter, $50.00. Phone 5510.

FRESH milk delivered daily in Victoria West and Esquimalt. J. Seath, Phone 4851R.

FOR Sale—Large size well-made trunk, $17.50. Sample suit cases, $1.75. Portable gramophones, $15.50. Table gramophones, $8.75. Prisma field glasses, $19.50. Prize cups with base, $3.75. Old violin, $27.50. One-tube radio, complete $15. Dunlop outer tires, $9. Tubes, $1. Boy's bicycle, $7.50. Gent's Massey bicycle, $12.50. Gold-filled spectacles to fit any sight, $1.75. 1,000 new cylinder records, 55c each. Exchanged, 10c each. Jacob Aaronson's, New and Second-Hand Store, 581 Johnson St., 3 doors below Government St. Phone 733.

FOR SALE—Solid gold watch in 15-carat case, Agassiz 21 jewels. Retail value at least $80, price for spot cash, $50. Apply Postoffice Box 574.

FOR Sale, large windmill. Just the thing for a farm well. In perfect condition. Cheap. Phone 4708L, or Box 6110, Colonist.

FAIRBANKS-MORSE dragsaw, complete equipment with 3 saws; $100. Thos. Plimley, Ltd. Phone 387. Victoria, B.C.

FOR Sale—Cedar fenceposts, 10c each. Phone Keating 33T.

FOR SALE—One hammerless shotgun, English make (Greener) or would exchange for good 16 bore English shotgun. J. A. Whithead, National Motors.

FOR SALE—New 7 m.m. Waffenfabrik Mauser rifle. Apply Box 6384, Colonist.

40 FOR SALE—MISCELLANEOUS (Continued)

FOR Sale—Full set 20 volumes, Books of Knowledge, perfect condition. Phone 3338L.

GEO. COOPER, plumber, 1011 Hillside Avenue. Phone 5178. Three-piece bathroom, set and sink complete, $100.

HEAVY Axminster rug, 9ft. x 8ft., in good shape; bargain, $8.50. Island Exchange, 733 Fort Street.

HOUSEBOAT, unfurnished, for sale; $150 cash. Phone 5795L.

JOHNSON'S Electric Floor Polisher and Waxer for rent at $2.50 per day. Electric wiring and repairs. Bring us your curlers, irons and cords. Double sockets 50c each. Fox & Mainwaring, 313 Fort Street.

JERSEY Milk delivered daily, also soil and manure for the garden. H. Vye, 1818 Kings Road. Phone 109.

MALLEABLE steel range, $3 per week. Phone 4839. 713 Pandora, removed from 1494 Douglas Street.

SINGER sewing machine, $10. 718 Yates.

SNAP—Singer drophead sewing machine, in good running order; only $17.50. Oddy's, 1313 Douglas St.

SIX good rebuilt range bargains. B.C. Hardware, 718 Fort.

THREE-PIECE bathroom set and sink, complete, $100. 1011 Hillside, near Quadra corner.

$20 CASH will buy a $32.50 modern set of Winston's Encyclopaedia (10 volumes) in perfect condition, really as good as new. Call at 91 Winch Bldg., City.

46 WANTED—MISCELLANEOUS

ABSOLUTELY HIGHEST PRICES PAID for rags, bottles, tools, stoves, furniture, or anything you wish to dispose of. We call anywhere, any time. Phone 5186.

ABSOLUTELY best prices paid for gentlemen's discarded clothing. We call. Mrs. Jowitt, 821 Fort. Phone 9134.

ABSOLUTELY best cash prices paid for ladies', gentlemen's and children's good-class DISCARDED CLOTHING. Phone 2383, or call Mrs. Wardale, 1803 Douglas St.

ALL junk you have, the Veteran Junk will buy. Phone 9321.

DON'T hesitate—Phone 5403 if you have any furniture you wish to dispose of. Our representative will call and offer correct prices. Island Exchange, 733 Fort St.

GENTLEMEN'S discarded clothing bought. Best prices paid. We call. Shaw & Co., 733 Fort Street. Phone 401.

GET cash for your men's discarded clothing, shoes, etc. Four doors above Blanshard, 809 Fort Street, or phone 3430.

HIGHEST cash prices paid for old gold, silver, antique jewelry, silverware, diamonds, etc. J. Ross, 1015 Government St.

HIGHEST cash prices paid for diamonds and old jewelry at Aaronson's, 581 Johnson Street. Phone 733. Will call at any address.

HIGHEST cash prices paid for good-class furniture, carpets, ranges, china and silverware. Oddy's, 1313 Douglas Street. Phone 5833.

INVALID chair; buy, reasonable price, or would rent. Phone 3793Y.

OLD bicycles and parts, in any condition. Victory Cycle Works. Phone 735. 581 Johnson Street. Call any address.

PHONE 3136—WE PAY BEST PRICES for bottles, rags, tools, stoves, furniture, or anything else you wish to dispose of. We call anywhere, any time. Try us.

PEARS WANTED—Saanich Canning Company, Ltd. Phone 18, Sidney.

RAGS, bottles, furniture, old clothes, junk, etc. Best prices. Phone 3078L.

VICTORIA JUNK AGENCY CO.
We Buy Junk
1912 Wharf Street — Phone 1338

WANTED to Buy—Second-hand suitcases, club bags and good clean novels. Economy Wardrobe, 805 Fort St. Phone 3430.

WE will buy two hundred theatre chairs, new or second-hand if in good condition, the price being right. Give full particulars with reply, stating where can be seen and when available if in use. Address, Secretary, Anyox Community League, Anyox, B.C.

WANTED—Three or four rooms of furniture in good condition. Phone 1088.

WANTED—Second-hand lawn mowers in trade for new ones. Carver & Son. New address: 738 Fort.

WANTED—Six or eight-foot silent salesman, must be cheap for cash. Phone 198.

47 ROOM AND BOARD

A COMFORTABLE furnished room; refined home, within walking distance. Fairfield. Phone 3701L.

AT 813 Vancouver—First class rooms; board optional; reasonable, central. Phone 1531Y.

AT Tanjore Lodge—Modern, desirable home; reasonable rates. 940 Fairfield Road. Phone 3383X.

ABERDEEN Hotel, 941 McClure—Transient and residential; central; garden; running water in rooms, reasonable rates. Phone 10180.

BON-ACCORD, 845 Princess, board residence; close in; moderate. Phone 1449.

BEAUTIFUL large rooms, board optional. Private family, central. Phone 7207R.

COMFORTABLE room and board, close in. Tenula, 1031 McClure. Phone 1050X.

COMFORTABLE rooms and board for five Normal students, five minutes from school; near car. Phone 7509L. Box 5935, Colonist.

OCEAN VIEW—Board and residence, large bright rooms, home cooking, good table, close to Beacon Hill Park, near car. Mrs. Macdonald, 1440 Dallas Road.

NORMAL and College Students—Comfortable room and board within easy walking distance of school. All home comforts, including piano. Reasonable terms. Apply 1716 Richmond Ave., Victoria, B.C. Phone 3518Y.

NORMAL students, comfortable home and board near school; reference given. 1469 Hillside Avenue. Phone 6899X.

ROOM and board, in refined modern suburban home, charges moderate. Phone 5772R.

ROOM and board in private family, close to car. Apply 3708 Grahame. Phone 5941.

1109 PRINCESS AVENUE, near High School. Comfortable home for Normal and High School students. Terms moderate.

1050 SOUTHGATE—Select room and board. Close to car, city. Phone 3673L.

48 ROOM AND BOARD WANTED

HIGH School student, aged 16, wishes to give service in return for board. Phone 3004R1.

ROOM and board wanted by gentleman, invalid. Reply to Box 5535, Colonist.

49 FURNISHED ROOMS TO RENT

AT 447 Kingston Street, clean comfortable rooms, housekeeping facilities if desired; garage, or furnished flat, close in. 6938L.

A LARGE bed sitting-room, near town; also one empty, with fireplace. Apply Phone 3034X.

CECIL HOTEL
3355 BLANSHARD STREET

BRIGHT, comfortable modern rooms at reasonable rates. Phone 1518O.

FAIRFIELD HOTEL

CENTRALLY located opposite City Hall; clean and quiet; hot water and well heated; reasonable rates. Phone 4853O. H. A. Lincham, proprietor.

FURNISHED, single or double (board optional), also housekeeping room. 1046 Burdett; mornings.

HOTEL BRUNSWICK—Under new management. Clean, comfortable rooms, $3 week and up, housekeeping rooms. Douglas and Yates. Phone 6073.

LARGE front bed sitting-room near town. Also one unfurnished. Phone 3034X.

LARGE, bright front room, comfortably furnished, suit business men or two men friends, moderate. 1515 Bank Street, two minutes from No. 1 car. Phone 1866Y.

RITZ HOTEL—710 Fort Street. Fully modern, cosy rooms; central; elevator, rates from $1.00. Phone 31.

51 HOUSEKEEPING ROOMS TO RENT

BLACKPOOL LODGE—Mrs. Potter, 312 Dallas, facing sea. No objection to children.

BED Sitting Rooms, housekeeping privileges. 613 Simcoe St.

BEVERLEY Bldg., 734 Yates St. Tourists and shoppers! Neatly furnished housekeeping rooms by the day, week or month; unlimited hot water; light, elevator, gas. Managed by Jas. A. Griffith. Phone 3592.

51 HOUSEKEEPING ROOMS TO RENT (Continued)

COMFORTABLY furnished rooms, housekeeping; 5 minutes from C.P.R. Wharf. 403 Quebec. Mrs. Ascraft.

CLEAN furnished housekeeping rooms and cabins; $1 month and up. 1033 Hillside.

DELHI HOTEL—Housekeeping and single Rooms. 617 Yates St. Mrs. Shelton.

HOUSEKEEPING and furnished rooms. Apply 1167 Johnson. Phone 6891L.

51A FURNISHED

AT 422 Dallas Road, facing sea, nicely furnished, moderate rent.

AT 833 Pandora—Spotlessly clean housekeeping apartments, hot water; charges moderate; close in. Phone 7332L.

AT 616 MICHIGAN—Clean, comfortable housekeeping rooms. Telephone 3149.

233 MENZIES St.—Furnished housekeeping rooms and suite, reasonable rent. Phone 8085L.

53 FLATS AND APARTMENTS TO RENT

ABERDEEN Hotel, 941 McClure—Transient and residential; central, garden; running water in rooms, reasonable rates. Phone 10180.

ARGYLE Court, 454 Linden Avenue, unfurnished suite, hardwood floors.

AT Olympic, corner Cook and May, comfortably furnished 5-room suite; every convenience.

AT MORRISON APARTMENTS, Hilda St., Fairfield — Furnished or unfurnished suite, with fireplace.

AT the October Mansions, an unfurnished flat. Phone 5553.

AT Leland Apartments, 1515 Douglas St., bright, modern suites, furnished and unfurnished.

AN exceptionally pleasant suite, furnished or unfurnished. Stanley Apts., Linden Ave.

AT Normandie Apartments, Cook and Balmoral—Furnished and unfurnished suites.

BATCHELOR suite, breakfast if desired, also large furnished suite. 940 Simcoe, 2820R.

BROADWAY Apartments, 445 Superior. Bright, modern, furnished or unfurnished suites. Moderate, close in.

BELWIL Apartments—Cosy; 3, 3 and single room suites, moderate. Phone 5484O.

BELLEVUE Court, Oak Bay; near beach and car; furnished suite with bath; $30. Phone 5753.

BEACON Hill Apartments, 487 Vancouver—Furnished suite, bright, attractive, every convenience; near Beacon Hill Park.

CARLTON Apartments, 711 Pandora Ave. Suites, housekeeping rooms. Transients, $1 up.

COMFORTABLE small furnished suite. Apply 846 Dunedin. Phone 5474L.

CORAL COURT, 434 Simcoe—Furnished or unfurnished suites; garage. Phone 3984.

FOR Rent—One modern apartment at McDonald Block, Oak Bay Junction. Phone 3828X, in mornings.

GOOD furnished flat, 5 rooms, 738 Hillside. Apply C. W. Hawkins.

JASMOND House, 907 Simcoe, corner Menzies, furnished suite; rent reasonable. Phone 5503.

KAMPTON—856 Michigan. Comfortably furnished rooms, with board if desired. Phone 5088.

NEW four-room suite to rent at Mount Baker Court, close to sea and park; bright, sunny rooms, all outside, all modern conveniences, rent very moderate. Apply British Boot Shop, 1115 Government Street.

ROSTREVOR, 1148 Oscar Street, Fairfield, furnished suite; also single room. Phone 1426.

ST. HELEN'S, 835 Courtney Street (opposite Cathedral)—Housekeeping rooms and apartments. Rooms for transients. Phone 5881O.

THE Grange, 330 Linden Ave.—Furnished suite; also single room. Phone 5189.

THE Grange, 330 Linden Ave.—Furnished suites, ground floor, other smaller suites. Phone 5189.

THE KENSINGTON, 919½ Pandora Ave. Suite for rent. Phone 5405O. Adults only.

WILL sublet my furnished flat, 4 rooms, 1 bedroom; walking distance. Phone 5733X.

55 FURNISHED HOUSES TO RENT

PEMBERTON & SON

APARTMENT—Four rooms (two bedrooms), well and completely furnished, $100.

CRESCENT ROAD—Five rooms and sleeping porch; electric stove; garage; for one month, $75.

DAVIE STREET—Seven rooms, three bedrooms, $50.

OLIVER STREET—Very good house of six rooms, fully and completely furnished, garage, for two months; $75.

625 Fort St. — Phone 588. — Victoria, B.C.

A FURNISHED self-contained three-room apartment, $30.00; two bedrooms and kitchen, $35.00; kitchen and bedroom, $30.00. Every convenience. Close to High School. 1931 Pandora, between 5 and 8 p.m. Phone 4709L mornings.

A MODERN furnished bungalow, 4 rooms with pantry, close to St. Margaret's School. Apply 1609 Gladstone Avenue.

CHOICE 3-roomed house, 564 Niagara Street, cars pass the door. Apply 1124 Burdett Avenue.

BUNGALOW apartment, 3 rooms, waterfront, Foul Bay; modern. Phone 5748O.

FURNISHED house to let. Modern, 6 rooms, Toronto and Helmcken. Phone mornings, 3364L.

FURNISHED six-room house, gas stove, piano, modern. 1419 Harrison Street. Apply at same.

FURNISHED house in very good locality south of Oak Bay Avenue, accommodation consists of drawing-room, entrance hall, dining-room, pantry and kitchen, downstairs. Upstairs there are three bedrooms, den and bathroom. Garage.

C. S. MARCHANT
111 Pemberton Building — Phone 3276

FIVE-ROOM bungalow, Oak Bay; open fire, hot water heating, newly renovated, nicely furnished; $45. Five-room bungalow, Gorge district, nicely furnished, piano, garage, $35. Very superior five-room bungalow with excellent furniture, oak floors, good condition, to reliable tenant for 8 months, $45. Seven-room semi-bungalow, Cadboro Bay; garage, boat; for 3 months, $?8. Three-room cottage, waterfront, Cadboro Bay, $30. H. Amphlett, 515 Union Bank Building. Phone 5300.

HOUSES, furnished and unfurnished, for rent or for sale on easy terms. Fred M. Russell, 1015 Broad Street. Phone 1585.

NICELY furnished house, Oak Bay; also one upper Quadra, and several furnished flats. Apply E. E. Heath, 326 Yates.

OAK BAY—Well furnished five-roomed bungalow, beautifully situated, hot water heating, from September, $45. Phone 7133R1.

POSSESSION Sept. 1—Six-roomed fully furnished house, including linen and silver, three bedrooms. Close to Five Points. $50.00 per month.

BRITISH COLUMBIA BOND CORPORATION, LIMITED
1200 Government Street — Phones 345, 346

SIX-ROOM furnished bungalow to rent on Beach Drive, on the waterfront. Large garden and tennis court; garage. All modern conveniences. Vacant September 1. Apply British Boot Shop.

7 ROOMS, modern, furnished, gas, Fairfield, $50. A. S. Barton, 110 Pemberton Bldg.

8-ROOM house on Heywood Ave., partly furnished if desired, immediate possession. Low rental to careful tenant, garage. Phone 7051X or call 858 Heywood Ave.

56 UNFURNISHED HOUSES TO RENT

BLANSHARD Street, close in, rooming house, 5 or 6 bedrooms in finest condition, $30.00. Mutual Realty.

ESQUIMALT—4-roomed modern bungalow. Keys, Heald's Hardware Store, Esquimalt Road.

FOR Rent—Newly-decorated modern 6-room bungalow; gas range; garage; rent $28.50. 834 Princess Ave.

FINE old residence in close-in location, very secluded, with nearly an acre in garden, with tennis court and fruit trees. House has two bathrooms, several fireplaces, bedroom accommodation for several adults. Accommodation for one or more cars can be arranged. Gillespie, Hart & Todd, Ltd. 711 Fort St.

56 UNFURNISHED HOUSES TO RENT (Continued)

PEMBERTON & SON

534 TRUTCH Street—8 rooms, modern, in good condition, available Sept. 1; walking distance from town, $40 per month. 1305 Belmont Avenue—3-room bungalow, available August 31, $25. 2341 McBride Avenue—Bungalow of 5 rooms, within walking distance of town; $17.50. Rose Street, just off Quadra—8-room house, adapted into 2 flats, $25.

625 Fort Street — Phone 588 — Victoria, B.C.

FIVE-ROOM bungalow, James Bay, close to Parliament Bldgs.; good condition, kitchen range and linoleum included; $35. Splendid six-room house, best part of Fairfield; open fire, gas, furnace, garage; $37.50. Five-room bungalow, South Oak Bay Ave.; $55.00. H. Amphlett, 215 Union Bank Bldg. Phone 5300.

FOR RENT—4-room modern bungalow; $20.00. Phone 5043Y5.

WELLINGTON AVE.—Eight-room semi-bungalow, $40, long term; or $35, short term. R. G. Christy & Co., Ltd., Times Building.

TO Rent—4-roomed modern house, from August 1. 1584 Old Esquimalt Road.

2639 BLANSHARD ST., between Hillside and King's Road—Six-room bungalow, with linoleum, and fruit trees, nice garden, rent $20 month. Apply 715 View Street.

1039 PEMBERTON Road, 8 rooms, garage, $37.50. 1843 Oak Bay Ave., 7 rooms, $30. 1524 Clawthorpe, 3 rooms, $16. 913 View St., 4 rooms, $21. 1410 Hillside, 7 rooms, garage, $25. 1748 First St., 4 rooms $20. 1217 Cook, 5 rooms, $18. 582 Heywood, 8 rooms, garage, $50. 409 Dunedin St., 6 rooms, garage, $40. 519 Hillside, 6 rooms, $15. 1303 Bank St., 6 rooms, $30. 5107 Washington Ave., 5 rooms, $25. 1508 Fernwood, 7 rooms, $35. 410 Wilson St., 8 rooms, garage, $25. H. G. Dalby & Co., 634 View St., Opp. Spencer's.

57 WANTED TO RENT—FURNISHED HOUSES

SMALL furnished house wanted with two bedrooms. Box 5814, Colonist.

WANTED—Listings of furnished and unfurnished houses. We have clients waiting. E. E. Heath, 626 Yates St.

WANTED—Six-roomed furnished house, Oak Bay district preferred; $30.00 to $40.00. Box 6833, Colonist.

58 WANTED TO RENT—UNFURNISHED HOUSES

IF you have a furnished or unfurnished house you want to rent let us do this for you at once.

BRITISH COLUMBIA BOND CORPORATION, LIMITED
1200 Government Street — Phones 345, 346

NICE, warm comfortable six or seven-room house or bungalow with one or more bedrooms downstairs, close Central, Oaklands, Willows or North Quadra schools. Address Box 5558, Colonist.

WANTED—Modern house, 5 bedrooms, living-room, $15 a month; close in. Box 5859, Colonist.

WANTED to Rent—Small house or bungalow, with land, close in. Apply Box 6651, Colonist.

61 SUMMER RESORTS

61A COTTAGES AND CAMPSITES

ANCHORAGE TEA GARDENS, Brentwood Bay—Furnished cottages, floored tents, to rent. Afternoon tea our specialty; home cooking.

BRENTWOOD, Vancouver Island, next to Butchart Gardens—Exceptionally good, well-furnished cottages, three to five rooms, electric light in all rooms, very large verandas, piped water; magnificent views of Saanich Arm; warm sea bathing; best salmon fishing at door. Also a few floored tents, floats and launches to rent. E. H. Andros, Tod Inlet P.O., B.C.

CORDOVA BAY—Waterfront lot, 60 x 340 (average), beautifully treed, nice slope to sandy secluded cove, 3-room cottage and good well, a good buy at $2,000. Remember that waterfront is scarce, prices will undoubtedly advance. We advise to buy now and save regrets. Improvements would take $800 to replace. Apply R. V. Winch & Co., Ltd., 616 Fort St. Phone 5180.

ROOM and board in quiet country house. Terms $15 week. Apply Miss Mackay, South Pender Island.

SOOKE HARBOR Auto Camp and General Summer Camp, at the foot of Whiffen Spit, in virgin forest on the open sea and harbor; expansive beach; unrivalled scenery. Modern conveniences, shower baths, cabins and tents. Sooke Industrial Development Co., Sooke, V.I.

61B HOTELS

BELVEDERE SOOKE HARBOR HOTEL. Country appeals to sportsman, fisherman, historian, geologist, artist, mountaineer, or seeker after rest and recreation. Twenty-one miles from Victoria. Reached by C.N.R. motor coach or automobile. $4 per day, inclusive. Under new ownership and management. Messrs. Robilliard Bros.

EVERYTHING for an enjoyable Summer vacation at Montague Harbor Farm Lodge, Galiano Island, just opened up. Camp sites for rent. Apply Proprietor.

GOSSIP ISLAND RESORT—Hotel and furnished cottages; boating, bathing, fishing, tennis, etc.; 33 miles from Victoria; each cottage has private beach; milk and farm produce. A card will bring full particulars. L. G. Denroche, Gossip Island, Galiano.

GROSVENOR House, Port Washington, Pender Island, B.C. Boating, bathing, fishing and tennis. Terms moderate. Apply Mrs. Logee.

HARBOR House Hotel, Ganges Harbor—An ideal spot to spend a holiday. Bathing, boating, fishing, tennis, billiards. Good table. Terms moderate.

ON Lake Shawnigan—Restful home for the Winter. Savira Lodge. Point 43.3, C.N.R. Co., Victoria. Terms most reasonable.

THE White House, Fulford Harbor. Boating, bathing, fishing, tennis. Daily service from Victoria. Ideal resort.

63 POULTRY AND LIVESTOCK

63A POULTRY AND SUPPLIES

BEST prices paid for poultry. Seaview Poultry Farm, 453 Dallas Rd. Phone 3330.

DUCKS—Mammoth Pekins, second year drakes and young ducks for early Spring breeding. A. E. Bechtel, Royal Oak, V.I., B.C.

FIFTY Wyandotte pullets, $75. April-May hatch. William Woods, West Road and Keating Cross Road.

WANTED—Portable chicken house for forty birds. Phone 2165L.

500 WHITE Leghorn pullets, Hollywood strain, for sale, nine weeks old. Nothing finer in B.C. Arriving daily—Crate-fattened, milk-fed chickens and broilers. The only store in Victoria which kills every chicken it sells. Buy quality. John Day, 633 Cormorant Street. Phone 333.

63B HORSES

FOR Sale—5 general purpose horses. Phone 9757L1.

FOR Sale—Saddle pony, 13 hands, bay color, 10 years old, very quiet and safe for children. With saddle, bridle and blanket complete, $50. Apply owner, phone 807.

63C CATTLE

FOR Sale—Pedigreed Jersey bull, 3 years old. Phone Keating 59T.

FOR Sale—Jersey Holstein, rising four years, now due to freshen (second calf). Phone Keating 58T, afternoons.

3 JERSEY cows, 1 fresh second calf, 1 due Sept. 3 second calf, 1 due Dec. 9. 1 Guernsey, milking 3 gal., due Dec. 19. Phone 1394Y5. Lake Hill Cottage, Saanich Road.

63F DOGS

PEKINESE puppies, registered stock. Orrick's Pomeranian Kennels. Phone 7869L5.

REGISTERED black cocker puppies, six months old. 1745 Bank Street. Phone 4005Y.

REGISTERED English bulldog, female, for sale. Apply 1515 Quadra Street.

SMOOTH fox terrier pups and Scotties, beauties, registered and healthy, very reasonable price. Secord Kennels, 2917 Quadra St. Phone 4038R.

WELL-BRED Airedale dog for sale. Phone 3061.

63X MISCELLANEOUS

FOR Sale—About six tons oat hay. Apply Mrs. Burnell, Albert Head Road, R.M.D. 1, Victoria.

A Mart for Busy Readers--House and Business Property for Sale and Exchange

65A AUTOMOBILES FOR SALE

TODAY'S SPECIALS

Fully Guaranteed

NO. 1—CHEVROLET Superior, in exceptionally nice shape ... $395

NO. 2—OVERLAND Light Four. The way it looks and the way it runs would please the most critical buyer ... $250

NO. 3—FORD Touring, has splendid engine and outside appearance very good ... $200

THESE WON'T LAST LONG

MASTERS MOTOR CO., LTD.
The Garage With the Car on the Roof
915 Yates Street Phone 372

SEDAN BARGAIN

FORD SEDAN, in new condition. This car has had exceptionally careful usage, and is equipped with splendid tires, Rustall axle, automatic windshield cleaner and numerous other accessories. The outside condition of this Sedan is extra good, and mechanically it can't be beat. A glance at the interior will convince you that it has had splendid care. The Winter is coming, now is your chance for a real good closed car. Don't miss this one at only ... $585

EASY TERMS CAN BE ARRANGED

MASTERS MOTOR CO., LTD.
915 Yates St. Phone 372

McLAUGHLIN TOURING

McLAUGHLIN 1922 MASTER FOUR, in beautiful shape. If you are looking for a real bargain in an ideal family car, don't pass this one up. It has 5 real good tires, runs like new, and looks exceptionally good. The price is only ... $585

MASTERS MOTOR CO., LTD.
915 Yates St. Phone 372

STUDEBAKER BARGAIN

STUDEBAKER SPECIAL SIX, in very good condition. This is a very roomy 5-passenger car, and it has just been repainted. It looks real smart and runs extra good. Your old car taken in trade. Price ... $595

MASTERS MOTOR CO., LTD.
915 Yates St., Cor. of Quadra St. Phone 372

BUICK E-49, good rubber, $275. Cadillac, Model 53, 4 new tires, overhauled; make a good stage, $550. Studebaker Special Six, 5 passenger, in good mechanical condition, $650. No finance fees charged. Terms and trades.

PARTS PARTS PARTS

For Cadillac 8, Buick, Hudson Super, Dodge, Reo Speed Wagon, Big 6 Studebaker, Nash, Dort, Hupp., Maxwell, Overland, B.G. Chev., and a thousand others.

PACIFIC AUTO WRECKING CO.
941 View St. Phone 3336
ASK FOR MR. JUNKIE

FOR Real Enjoyment for the Family—Take a car and drive yourself into the country. You will be surprised to find out at what little cost it can be done.
B.C. MOTOR EXCHANGE, Ltd., 1052 Fort St.

FORD 2-door Sedan, little used, with accessories, $475. Owner, 3114 Albina St., Gorge.

FEDERAL Trucks. Cameron Motor Co., local distributors, 944 Fort St. Phone 4683.

FOR Sale—Ford Sedan, starter, good tires and in fine running order, $322; terms if desired. Phone 268.

FOR Sale—1922 Star Coupster, run very little, full balloons; car in perfect shape. Price $695, terms or cash. B.C. Motor Exchange, 1052 Fort Street.

HAVE $120 equity in Star touring, 1925, would like to trade for second-hand Ford Coupe. Phone 2606.

ALL GOOD BUYS

HUDSON Super-Six, 7-passenger, the best of tires; a real treat to drive. $500, or will trade for Ford Coupe. Maxwell Touring car, 1918-1919, good tires, good battery and running good, a bargain at $105. Parts for all makes of cars. We save you money.

W. FRANK CAMERON AUTO WRECKING
949 View Street Phone 1682

McLAUGHLIN Big Six Touring, all good tires, $322. Phone 1061L.

VALUES—This week offers another fine stock of used cars recently traded in on new Hupmobiles:
OLDS., late model touring ... $555
HUPP, 5-passenger touring ... $600
STUDIE, 5-passenger touring ... $445

CONSOLIDATED MOTORS (Victoria), LTD.
958 Yates Street Phone 3175
Terms and Trades
Open Evenings, 7 Till 9

SPECIAL Rebuilt Trucks—2½-ton Packard; 2½-ton Diamond T.; 2½-ton G.M.C.; 2-ton Garford; 1½-ton Garford; 1924 Ford 1-ton truck, with Universal trans.; 23 Reo speed wagon; 1920 Grey-Dort, $125; Overland 85, $175; Hudson Super Six, $675; Fords, $85 and up. Chevrolet, $50; 3 and 5-ton worm-drive rear ends; trailers from 1 to 3-ton; second-hand parts for all makes of trucks. Clarke's Service Garage, 1717 Cook St.

JAMESON MOTORS, LIMITED

RED TAG USED CARS ARE BETTER

5,000 MILES guarantee on tires within one year; 12 months' guarantee on battery.

STAR Sport model, 1926 touring (Red Tag), equipped with motometer, bar cap, front snubbers, bumper, windshield cleaner, side wind-deflectors, trunk and trunk rack, full balloon tires, spare tire, tube, tire cover; 1926 licence. Car same as new for ... $845

CHEVROLET Sedan, in good running order. Snap for ... $345

DURANT Four, 1924 Sport model, equipped with front and rear bumper, side wind-deflectors, snubbers, windshield cleaner, trunk and rack, two suitcases, disc wheels, spare tire, tube, and tire cover. Car only run 5,000 miles. A real snap for ... $845

JAMESON MOTORS, LIMITED
740 Broughton Street Phone 3246

REAL GOOD BUYS

OVERLAND, good battery, almost new tires, paint, upholstery, motor and everything in good condition. Price $125
OVERLAND 4, in excellent condition; always privately owned. A real economical buy ... $350
FORD Touring. Will run anywhere ... $45
FORD Tudor Sedan. Looks like new; has shock-absorbers, excellent tires; in fact, everything A1. Price ... $425
FORD Coupe, A1 order, tires and everything. Be sure and see this at $400
OVERLAND 5, excellent tires, new battery. A car that will give excellent service. Fine for large family. Only ... $150

McRAE-MELDRAM MOTORS
933 Yates Street Phone 1692
Oakland and Pontiac

JUST A FEW
S-N-A-P-S

JEWETT TOURING, two-tone duco, good looking and in new-car condition ... $895
STAR SEDAN, not far from new and a chance to save some money at ... $950
HUDSON COACH, balloon tires and superb performance at the bargain price of ... $1195
STUDEBAKER, late model special. This car looks like new. At the low price of ... $875

A. W. CARTER
516 Courtney Street; Phone 849
843 Yates Street; Phone 847
Hudson Super-Six and Essex Motor Cars
The Time-Proven Sixes

65 AUTOMOBILES (Continued)

EXHIBITION
USED CAR SALE

1921 TOURING, overhauled, with new paint. Special price ... $210
1922 TOURING, in A1 mechanical condition, finished in moleskin ... $300
1923 TOURING, five balloon tires, original finish, beautiful condition. Special ... $440
1924 TOURING, overhauled, new paint ... $365
1923-4 COUPE, many accessories, finished in grey, mechanically perfect ... $385
1926 COUPE, five balloon tires, A1 shape ... $535
TUDOR SEDAN. Has been very little run, in A1 condition ... $595
TUDOR SEDAN, overhauled, with new paint. Special ... $300
1926 LIGHT DELIVERY. This car was traded in on a Light Delivery van. This week only ... $495
TRUCK with half-cord wood body, in good running order ... $125
1926 TRUCK, with three months' guarantee mechanical condition, good rubber, self-starter. A real bargain at ... $365
1923 ROADSTER ... $260
1926 ROADSTER, with full balloon tires, beige color ... $415
1923 CHEVROLET TOURING; the best value in town ... $250
OVERLAND 90, good running order, for ... $175
CHALMERS TOURING mechanically good, rubber A1, finish O.K. Price for sale at ... $190

Special for the Balance of This Week:
$40 CASH PAYMENT
Accepted on Any Touring Car Above.

SEE THE FORD POWER SHOW AT THE EXHIBITION

PURCHASER'S GUARANTEE

30 DAYS against defects, 10 days' free service. All our cars are reconditioned, passed through and inspected by our shop and our electrical dept. Purchasers have the option of applying their deposits on any other new or used car within 10 days of purchase, if not satisfied.

The House With a Definite Policy
NATIONAL MOTOR CO., LTD.
Authorized Ford Dealers
831 Yates Street Victoria, B.C.
Phone 4900

BUYERS OF H. A. DAVIE, LTD. USED CARS DON'T HAVE TO SIT AND LISTEN TO UNCANNY NOISES, AND WONDER IF THEY WILL ARRIVE AT THEIR DESTINATION ON TIME.

McLAUGHLIN-BUICK, in beautiful condition. New paint, good rubber, bumper, etc. ... $750
OLDSMOBILE COUPE. A very finely finished model in first-class condition throughout ... $850
OLDSMOBILE "8," in splendid condition. New paint, good rubber, bumper, etc. Remarkable performer ... $950
STUDEBAKER LIGHT SIX. A late model that has had very careful handling, and is in first-class condition inside and out ... $850
NASH SIX. Just been through our shop and is in fine mechanical condition. Completely equipped ... $550

Others Also
All on "Easy-to-Meet" Terms

H. A. DAVIE, LTD.
McLaughlin-Buick Agency
850 Yates St. Phone 5500
Open Evenings

EVE BROS., LTD.

1922 CHEVROLET SEDAN, 4-door, as new.
1925 OVERLAND SEDAN, 4-door.
1924 CHEVROLET Superior Touring, balloon tires, etc. ... $550
1924 CHEVROLET Superior ... $500
NASH 4 Touring ... $775
DURANT 4 Touring ... $625
NASH Six Roadster, in beautiful condition ... $1250
STUDEBAKER 7-Passenger, 1924 model, all new tires, repainted and overhauled ... $1350

CERTIFIED USED CARS
Every Car a "SAFE BET"
See any of the following cars and be convinced:

CHEVROLET "90" for ... $200
CHEVROLET "65," fine shape ... $350
OVERLAND Touring, only ... $250
FORD Coupe; a snap ... $400
FORD Sedan; going for ... $400
MAXWELL; a gift ... $75
SUPERIOR CHEVROLET ... $500
STUDEBAKER. Yes! Only ... $500
DODGE Sedan ... $900
SUPERIOR SEDAN for ... $800
McLAUGHLIN Touring ... $500
LEXINGTON, 7-passenger ... $750
NASH Touring, Advanced "6" ... $1350
STUDEBAKER; fine shape ... $1400
McLAUGHLIN. See this one ... $1700
McLAUGHLIN; a snap ... $1550
NASH Six ... $1300

VISIT OUR NEW SHOWROOMS
YATES AND QUADRA

BEGG MOTOR CO., LTD.
Phone 2058

USED CARS OF MERIT

OVERLAND TOURING ... $175
OVERLAND "91" TOURING ... $425
ESSEX TOURING ... $450
DODGE ROADSTER ... $500
McLAUGHLIN ROADSTER ... $600
DODGE COUPE ... $775
WILLYS-KNIGHT TOURING ... $1185

PLIMLEY'S NAME PLATE

On a used car means that you are getting value for your money. One of these cars will suit you. Come in and talk over terms.

THOMAS PLIMLEY, LTD.
Broughton Street Victoria, B.C.
Phone 697

1925 FORD. Pneumatic tires; Ruckstell, first-class cab, body, etc., perfect condition, $500. Grant 1-ton, pneumatic tires, good condition, $500. Also several large trucks at reasonable prices. Cameron Motor Co., 944 Fort St.

1924 CHEVROLET Superior, excellent running condition and appearance, privately owned. Good price for cash or terms, or will consider trade for part cash and older car. Phone evenings, 3539L.

65 AUTOMOBILES (Continued)

BARGAINS

B.C. MOTOR EXCHANGE, LTD.

WE are sometimes able to hurry forward, somewhat, the time when you'll be "ready" to own your own car, by enabling you to purchase to better advantage than you had thought it possible to do.

OUR PRESENT LIST INCLUDES

1921 HUPMOBILE Touring, in the best possible condition ... $575
1924-5 OVERLAND Touring. A wonderful buy for ... $575
McLAUGHLIN Master Six, Model E-46. A real car ... $350
McLAUGHLIN Master Six, Model E-44, Roadster ... $250
1923 DURANT Touring. All new rubber. Car in splendid condition ... $550
STUDEBAKER 7-Passenger Big Six; all new rubber. A gift at ... $575
FORD Roadster, starter, etc. Complete ... $150
1918 FORD Touring, all new rubber, car in good condition ... $85
1917 FORD Touring. The kind she likes, for ... $67.50
McLAUGHLIN 4-cylinder. Complete with set of spurs to ride with ... $50
1926 HUPMOBILE Touring. Something worth while for ... $475
CHEVROLET 490 Touring. A fine family car ... $150
DODGE Sedan. In perfect shape ... $500
McLAUGHLIN D-45 Touring. Running well; all good rubber ... $200
GRAY-DORT Touring. A little wonder. Herb wants ... $125
CADILLAC, Model 57 double letter, 7-passenger ... $750
1926 OVERLAND Sport Touring ... $200
1922 FORD Sedan. A bargain for ... $250

TERMS! TRADES!
We Repair Loose Wheels While You Wait.
PARTS—Wheels, axles, tires, gears, tops, batteries, radiators, lights, for all makes of cars.
If You Want to Sell Your Car
See Our Official Appraiser
Auto Contracts Refinanced

B.C. MOTOR EXCHANGE, LTD.
1052 Fort Street Phone 443

1924 OVERLAND 95, for ... $425
FORD TOURING ... $85
FORD TON TRUCK, engine overhauled and new crank shaft ... $150
COMING—JUBILEE 2-66. Under ... $1500

ERNIE HILL'S GARAGE
835 View St. Phone 8776
Open Till 9 P.M.

3½-TON Giant Logging Truck and Trailer and good hauling contract, $55 per day. Price $2,500. Apply B.C. Motor Exchange, Ltd., 1052 Fort St. Phone 443.

1921 FORD Touring in good shape; $125. Phone 1021L.

1923 DODGE BROTHERS' COUPE. This car has been repainted and thoroughly overhauled. Many thousands of miles of Dodge Brothers' dependable service at $900. Late model Ford Coupe, with many extras, condition like new, at $550.

A. E. HUMPHRIES MOTORS, LTD.
926 Yates Street Phone 479

HOTEL BUS FOR SALE

16-PASSENGER, 6-cylinder Packard, in first-class condition, to be sold at a sacrifice, about one thousand dollars. Apply for particulars at 207 Pemberton Building, or phone 1806.

NATIONAL MOTOR COMPANY, LTD.

1925 STUDEBAKER Big 6 Touring, duplex top. Will sell this car at a bargain; good terms offered to a reliable party. Write Box No. 5565, Colonist.

1 HUDSON Super Six, $325. 1 McLaughlin Six, 1918, $150. 1 Dodge, 1920, $525. Overland 85, 5-passenger, $225. 1 Overland, with self starter, model 75, $40. Fords at $35, $45 and $75. Chevrolet Touring, $56. 1914 Cadillac limousine, $550. 1 2-ton Packard; 2-ton Diamond T; 2-ton Denby; 1½-ton Garford; 1-ton Maxwell; 1-ton Ford, 1924, with Universal transmission; 5-ton Shelton, rear and complete. Trailers, any size, 2, 3 and 6-ton, cheap. Second-hand parts for all makes of trucks. 1 Excelsior 3-speed motorcycle, $55. Clarke's Service Garage, 1717 Cook Street.

66 AUTOS FOR HIRE

K. AND B. taxi five-passenger Buick, enclosure, $1.50 hour, shopping; $3 touring; lady or gent chauffeur. Phone 1255

69 BUSINESS OPPORTUNITIES

ILL-HEALTH urges sale of a profitable and attractive business, suitable for two ladies or man and wife, located in busy B.C. coast town. Box 2575, Colonist.

FURNITURE of nicely furnished house, three apartments, as a going concern. Act quickly. Apply 232 Menzies Street. Phone 2742O.

SMALL STORE at Sacrifice—Home and business. No delivery expense. Single person can manage. Rent of house and store $20 month. Owner can verify all statements of cash returns to show there is a good living to be made. Large piece of ground for vegetables and chicken run. Offered at bargain figure of $850. Apply Box 5663, Colonist.

WANTED—General store or confectionery business that $1,500 will handle; must be first-class proposition and stand full investigation. Apply Box 5627, Colonist.

69A AGENTS' OFFERINGS

$900—CONFECTIONERY, tobacco, etc.; central position in busy area; large trade at good profits. $1,100—Cigar and Newsstand; absolutely central; large stock and doing big trade; a snap at this price. Other businesses in all parts (with house or bungalow if desired). Apply H. W. Frewing, 2 Surrey Block, Yates Street. Phone 1774.

$1500—GROCERY business, suburban, doing a nice family trade of about $760.

$1350—SUPERIOR close-in business, groceries, candies, soft drinks, papers, etc.; positively reliable and all cash trade.

$1400—ACCESSORIES agency, absolutely high class and the best advertised goods on the market, well established and capable of great expansion.

$4500—IN STOCKTAKING. Most superior fruit, flowers, confectionery; commanding position; all cash trade at large profits.

HARRY AMPHLETT
212 Union Bank Building Phone 5565

TEA and lunch rooms at a bargain. Nice little corner grocery, with living-rooms, well worth looking into. Fully furnished rooming house of 17 rooms, centrally located and always full; a real paying business. Well-located apartment block, much below value, terms arranged. F. F. Higgs, 308 Pemberton Bldg.

69C HOTELS, APARTMENTS, ROOMING HOUSES

A REAL REVENUE-PRODUCER

APARTMENT HOUSE of 18 rooms with furnishings, gas ranges, etc.; also commodious 7-roomed house adjoining. Gross rental $1,800. Taxes $188. SURPLUS $1,052. Price $3,322 for equity, and assume mortgage of $2,600 at 6%. Two blocks from Parliament Buildings.

ALFRED CARMICHAEL & CO., LTD.
Exclusive Agents
Fort at Broad Phone 2500

70 BOATS AND LAUNCHES

ARMSTRONG BROS.—Marine ways, expert machinists. 104 Kingston Street. Phone 2024.

EVINRUDE motors. Let us demonstrate the new 1926 Sport Twin for you. Dual ignition. E. B. Marvin & Co., 610 Johnson Street, Victoria.

FOR Sale—22-foot launch, sound, and in running order. Will sell cheap; owner has no further use for same. Apply Stevens' Boat House, Sunnyside Ave.

LAUNCH, in best of condition. Fine for fishing or pleasure. Will sell or trade for good second-hand furniture. Jas. A. Griffith. Phone 1463.

WE have a few real bargains in motor boats at Herrep's Boathouse, Brentwood, at ferry slip.

28 FT. 6 by 6 ft. 6 launch, 10-ft. cabin, stove; 13-h.p., 4-cycle; $850. Will take smaller launch in part payment. Phone 5663Y.

71 BUSINESS DIRECTORY

AUTO RADIATORS AND FENDERS

AUTO Radiator and Fender Specialists. Workmanship that cannot be excelled. BURGESS BROS.
1301 Government Street Phone 3387

Double Service in Want Ads.

You can telephone your answers as well as your classified advertisements to The Colonist. Readers are often interested in Want Advertisements that do not carry the names or addresses of advertisers, but a Colonist box number. For the accommodation of those readers who find it inconvenient to write an answer, and to serve the advertiser better, we will take replies to Box Numbers over the telephone.

The Colonist Service is available from 8 a.m. to 10 p.m., excepting Sundays. Phone 11.

71 BUSINESS DIRECTORY (Continued)

BUILDERS AND CARPENTERS

ANYTHING in building or repairs. Phone 1708. Roofing a specialty. T. Thirkell.

BATHS

CRYSTAL GARDEN—Sea water bathing, hot sea water and Turkish baths. Phone 3867.

CARPET CLEANING

CARPETERIA CO., 749 Fort Street. Pioneers of Hamilton-Beach system; also repairs, alterations, etc. Phone 1465.

ISLAND Window & Carpet Cleaning Co., 617 Fort St. Phone 3915. W. H. Hughes, proprietor. Hamilton-Beach and shampoo systems. Repairs, alterations, etc. Vacuums for rent.

BRICK AND CEMENT

CHIMNEYS, mantels, boiler work, cement work. Horspool, 363 Davida Ave., Gorge.

DYEING

YOUR VERY BEST RUGS—You're afraid to send Oriental rugs to the cleaners! Why, there's nothing to be afraid of when you send them to the City Dye Works, because they will come back to you like new; absolutely unharmed. Telephone 78.

DRYGOODS—WHOLESALE

WHOLESALE DRYGOODS—Turner, Beeton & Co., Ltd., wholesale drygoods importers and manufacturers. Men's furnishings, tents, "Big Horn" Brand Shirts, Overalls. Mail orders attended to.

ENGRAVING

GENERAL engraver, stencil cutter and seal engraver. Geo. Crowther, Green block, 1216 Broad Street, opposite Colonist.

EXPRESS AND TEAMING

ATTENTION, please! Use Stocker's big van. House removals a specialty. Phone 5460.

DRAYMAN—Joseph Heaney, office at 1302 Wharf Street. Phone 171.

EMBOSSED STATIONERY

PRIVATE STATIONERY embossed in any design or color. The Colonist, Commercial Printing Department. Phone 197.

ELECTRICAL CONTRACTORS

HERBERT Clark Electric Co. Repairs and extensions. 33 Highland Drive. Phone 595R.

FIRE INSURANCE

J. R. SAUNDERS, Houses, Furniture and Contents. 1063 Langley Street. Phone 6170.

FURNITURE MOVING

ABOUT furniture moving, packing, shipping or storage, see Jeeves & Lamb Transfer Co. Forwarding and distributors. Cut rates on freight to Eastern points. Office phone 1667. 737 Pandora Avenue.

ABLE MOVERS—Use Stocker's big van. Reasonable rates. Phone 5460.

HATS

FELTS, Panamas, cleaned and reblocked. Fit bobbed heads, ladies and gentlemen. Victoria Hat Factory, 1315 Broad. Phone 1185.

IRON WORKS

VETERAN Iron Works—Waddington Alley. Springmakers, forgers, ornamental ironwork; oxyacetylene welding. Phone 1421.

GLASS

BROKEN windows, leaded glass repaired. H. Borns, 1919 Davie. Phone 6577R.

LAWN MOWERS

LAWN mowers, filing, grinding. W. Elves & Son, 1425 Broad. Phones 3660-1959R.

PRINTING

WHY send your printing orders East, when you can get them done better, quicker and at the same price at The Colonist Printing Department.

PUBLIC STENOGRAPHER

MISS PIKE, 211 Jones Bldg. Work strictly confidential. Phones 4800 and 7898R.

PATENTS

ANDREW J. GREY, registered patent attorney. Personal attention. Phone 861. 312 Pembroke Street, Victoria.

PATENTS, trade marks, designs, copyrights. Featherstonhaugh & Co., the old-established firm of patent attorneys. Offices, 1020 Rogers Bldg., Vancouver, B.C.

T. L. BOYDEN, M.I.E.E., registered patent attorney, 915 View Street, and at Vancouver.

PLASTERING AND CEMENT WORK

J. ALLEN, Plasterer—Estimates given on plain and ornamental plastering, cement work, repairing, etc. Phone 6396. 5359 Beach Drive.

ROOF REPAIRS

HAVE your roof attended to before bad weather comes. Chas. B. Hill-Tout, 52 Linden Ave. Phone 5551X.

SHOWCARDS AND POSTERS

ART posters, showcards, lettering, commercial art. J. S. McMillan, 501 Union Bank Bldg., 912 View Street. Phone 1470.

TAILORS

LARGEST importers of English and Scotch suitings. F. M. Linklater, 1130 Broad Street.

TYPEWRITERS

SEE the new "Underwood" portable, with standard keyboard at our office. United Typewriter Co., Ltd., 766 Fort Street.

THE Remington portable typewriter has the same keyboard as the big machine; no shifting for figures. Is "made in Canada." Remington Typewriter Co. of Canada, Ltd., 614 View Street. Telephone 6353.

WINDOW CLEANING

ISLAND WINDOW & CARPET CLEANING CO., 617 Fort Street. Phone 3915.
"The Pioneer Firm"
Hardwood floors waxed and polished by electric machine. W. H. Hughes, Proprietor.

WOOD AND COAL

$7.50 CORD, 14 half, delivered; best cordwood, stove lengths. Stephen. Phone 7961R1.

72 PROFESSIONAL DIRECTORY

BARRISTERS

FOOT & MANZER
Barristers, Solicitors, Notaries, Etc.
Members of Manitoba, Alberta and British Columbia Bars. Phone 610
Bank of Nova Scotia Bldg., Victoria, B.C.

CHIROPRACTOR

PAUL C. LONG, D.C., Ph.C., 225 Pemberton Building. Tel. 1122; Res. 6199L.

DENTISTS

DR. LEWIS HALL—Jewell Block, corner Yates and Douglas Streets.

MEDICAL SWEDISH MASSAGE

SWEDISH massage, mechanical therapeutics, radiant heat, electricity. Osteopathy, Swedish System. Phones 2694, 6310L. G. Bjornsfelt, S.M., 216-17 Pemberton Blk.

MATERNITY HOME

BEACHCROFT Nursing Home, 708 Cook. Mrs. E. Johnson, C.M.B. Phone 3722.

HOUSES FOR SALE

FOR Sale—Five-roomed modern cottage on Cloverdale Avenue, near the car line; new lath and plaster, new plumbing, cement basement. $1,400, with a small cash payment and balance to suit. Apply Owner, 546 Caledonia. Phone 6066R.

76A AGENTS' OFFERINGS

OAK BAY

BUY RIGHT—You can save time and money by letting us find that house or lot for you. WE ARE SPECIALISTS IN OAK BAY PROPERTIES.

$5500 BUYS a very nice semi-bungalow of 7 rooms and large sleeping porch, fully modern, high situation, splendid view of Mt. Baker and Gulf Islands. Let us show you this.

WATERFRONT—This is becoming very scarce. We offer two choice pieces of about half an acre each, very little rock, sheltered, for the low price of $2,200 each. These are bargains and should sell for big advance in near future.

R. V. WINCH & CO., LTD.
Established 1888
Winch Bldg., 646 Fort St. Phone 5186

BURNSIDE—Six-room house and a three-room house, on three lots, 150x165. The six-room house has basement, etc., light and water. Garage. Fruit trees; chicken house, barn for 4 cows. Price $2,000. Would like all cash. Price includes 2 dandy Jersey cows.

BURNSIDE—Four-room furnished semi-bungalow, 3-piece bathroom, elec. light, hot and cold water (no basement). Two large lots, fruit trees, small fruits. Price only $1,275. Taxes $16.50.

SAM CALVERT
762 Yates Street Phone 5113

FAIRFIELD—4-room bungalow; living-room with fireplace, 2 bedrooms, kitchen, pantry, bathroom and basement. $2,100. Terms, $500 cash, balance $25 per month.

OAK BAY—4-room bungalow, large rooms, fireplace, attic, cement basement and walks. $2,950.

J. A. BARRON & CO.
737 Fort Street Phone 2754

HOUSES built on instalment plan. Modern homes for sale on easy terms.
D. H. BALE, Contractor
Fort and Stadacona Phone 1216

HILLSIDE District—Special snap (why pay rent?)—Mortgage foreclosure. A splendid buy in a 7-roomed up-to-date residence, consisting of reception-room, dining-room, den, kitchen and 3 bedrooms; built-in features, open fireplace, 5-piece bathroom; full size cemented basement, hot air furnace, stationary tubs. High elevation. Price only (easy terms) $3,200. Foul Bay—Large double corner (100x120), close to sea, $550. H. G. Dalby & Co., 664 View, opp. Spencer's.

HIGH location. View of sea and mountains. ½ acre of ground, fine orchard. House contains large living-room with alcove, fireplace and bookcases; dining-room panelled, beam ceiling, built-in buffet; sun room with French doors, kitchen with built-in cupboards; 3 large bedrooms, very fine bathroom, all bedrooms finished in white enamel; full basement with storeroom, laundry and toilet. Cost $6,000. Selling at upset price of $5,500.

A. A. MEHAREY
408-9 Sayward Building, 1207 Douglas Street
Phone 2306

WAKE UP!
WHY PAY RENT?

IT'S just all we say. A little 4-roomed cottage with basement, fully furnished, right down to garden tools, rooms all bright and clean, newly papered throughout, small bathroom with bath installed, lot 30 x 120 in garden, lawns and flowers, also chicken house. Taxes $6.50. All for $1,030. Come and talk it over.

CROSS & CO.
Belmont House Opposite P.O.

OUR BEST BUYS IN 5-ROOM HOMES

JUST completed off North Quadra, stone house, inlaid oak floors, many built-in features, lovely grounds, fine view. A new exceptionally well-built home at a very low price. $5,500, on terms.

PRINCESS Ave., above City Park; large rooms, hot water heating. Price only $2,750, on terms.

ALFRED CARMICHAEL & CO., LTD.
624 Fort St. (at Broad) Phone 2500

NEW STUCCO HOME—FAIRFIELD
Very Attractive; Every Convenience
Special Features:

1. Eight rooms, exceptionally well built.
2. High ground, close to park and beach.
3. Hardwood floors, many built-in features.
4. Bathroom has special fixtures, tile floor.
5. Large open fire, furnace and cement basement.

MR. HOMESEEKER—Here is an opportunity to secure a brand new stucco semi-bungalow, in a splendid location, at a very attractive figure. Built by day labor and featuring the most select materials and the best of workmanship, we have no hesitation in recommending the purchase.

PRICE FOR A FEW DAYS ONLY, $6,550, ON REASONABLE TERMS.

We shall be pleased to furnish further particulars and show prospective purchasers over the premises upon application.

P. R. BROWN & SONS, LTD.
Real Estate, Financial and Insurance Agents
1112 Broad Street Phone 1076

OAK BAY BUNGALOW, south of Oak Bay Avenue, on a good street—Five rooms and a large sun porch, full cement basement, furnace, tubs, fireplace, buffet, beamed ceilings. Good garden with flowers and fruit trees. Price reduced to $4,550, with $750 cash and the balance monthly, at seven per cent. Clear title.

A. A. MEHAREY
408-9 Sayward Building, 1207 Douglas Street
Phone 2306

WATERFRONT HOMES

PROSPECT LAKE — 5-room dwelling with water laid on; half acre, on lake, with room for tennis court; outbuildings. Price $2,000.

LANGFORD LAKE—Nice lot. Price $400. Over 4½ acres, Lot A. Price $1,590, or offer.

SHAWNIGAN LAKE—Lots 2 and 3, Block 54, on Government road. Price $350, or offer. Five acres near 31-mile post, open to offer.

BEAUMONT BOGGS & CO., LIMITED
Agents 626 Broughton St.

OAK BAY HOME
$5800

EXCEPTIONAL home, stucco type, south of Avenue. Construction and finish of an unusual character. Entrance hall leading to all rooms, large living-room and large dining-room, beamed ceilings, fireplace in each room, also polished floors with inlaid border, handsome buffet; extra large bedrooms, well planned Dutch kitchen with ample built-in features, cement basement, furnace. Wired for electric range. Large garage with cement driveway. Very good value for the money.

NEW BUNGALOW HOME
$3500

GOOD location in Esquimalt district, near to school and street car. Extra large living-room with open fireplace, dining-room, Dutch kitchen, 2 bedrooms, with bath between, best of plumbing; full cement basement, furnace. Nice lot, in garden and lawns. Garage.

ABOVE HILLSIDE
SIX-ROOMED BUNGALOW
$3500

ATTRACTIVE looking modern bungalow, in first-class shape, hall, living and dining-room, 3 bedrooms, bathroom and kitchen. Good location, facing south. Cement basement, furnace, wash tubs. Garage. A real good buy.

HEISTERMAN, FORMAN & CO.
Phone 55 608 View Street

SNAP—Good 6-roomed house, close to Parliament buildings, for only $2,100. Owner must sell. Terms arranged. Swinerton & Musgrave, Limited.

VICTORIA West—Nice little 4-roomed home with modern conveniences; close to car, park, sea and school. $500 handles; balance $22 monthly. Apply 722 Fort St. Phone 319.

CAN'T BE BEATEN AT THIS PRICE

$1,600 — Well-built 3-room bungalow with good basement; excellent condition and ready to step into. Pretty garden. Close in. Other bungalows to suit YOUR pocket.

H. W. FREWING
2 Surrey Block, Yates St. Phone 1774

HOUSES FOR SALE (Continued)

BRETT & KER, LIMITED
REAL ESTATE, FINANCIAL AND INSURANCE AGENTS
Corner Government and View Streets
PHONE 132

THIS pretty residence of 7 rooms has hardwood floors in reception hall, living and dining-rooms. These rooms are spacious and exceptionally bright. The kitchen is conveniently arranged and opens on an enclosed back porch, off which is a second toilet. Four very large bedrooms, two with settee windows, in addition to linen closets, wardrobes and three-piece bathroom constitute the upstairs arrangement. Full basement, laundry, Chinaman's room and furnace. Large lot with oak trees, well-kept lawn with shrubbery. Concrete driveway and walks. Garage. Price,

$7500

Possession arranged to suit.

BUSINESS PROPERTY

ONE-story building (new), lot 60 x 120. Revenue 8% net on listing price of $26,000. As an investment this will stand investigation.

A SMALL HOUSE IN AN EXCLUSIVE DISTRICT

VERY suitable for a young married couple, two or three ladies, or any people who do not wish to be burdened with a big house, or to have a servant resident in the house. Designed like a flat, with minimum of space for kitchen and dining room, but a spacious living-room, 17x18; one bedroom 15x13 and one 9½x13. New, spotless and bright, with standard bathroom fixtures and combined laundry tray and sink. Wired for electric range and hot water heater, also electrical outlets for iron, toaster, coffee percolator, vacuum cleaner, curling irons, reading lamps, etc. Warmly built and easily heated. Property 72x606, near car line, in a very quiet, sheltered, but sunny spot. This house at $2,800 will cost you between $35 and $41 monthly to carry, according to the amount you pay down. You can have immediate possession. Let us show it to you, without obligation.

GILLESPIE, HART & TODD, LTD.
711 Fort Street
Real Estate Insurance Bonds

BEAUTIFUL FAIRFIELD HOME FOR SALE

WE have been authorized to place on the market for the first time one of the most attractive of Victoria's bungalow homes. This delightful little place is practically new and is in really first-class condition. The dwelling is constructed of specially prepared, fireproof concrete blocks, with stucco exterior, giving a structure that will far outlast the ordinary built stucco bungalow. There are 5 LARGE, CHEERY ROOMS, containing every modern convenience and many little "extras" that are not found in the average home. Gas laid and two gas ranges go with property. Exceptionally fine cement basement, Chinaman's room, set wash tubs, hot air furnace, etc. Well-built stucco garage, with solid cement runway. Nice lot, all laid out in picturesque garden and lawns. Most desirable location, near the sea. This is real honest value at ONLY $3,350.

SWINERTON & MUSGRAVE, LTD.
640 Fort Street

ST. PATRICK STREET SNAP

WELL-BUILT home of masonry and stucco construction, containing drawing-room, large dining-room with fireplace, breakfast-room, kitchen and pantry, 4 fine bedrooms and bath, cement basement.

HOT WATER HEATING

Splendid lot, 65½x120, in well-planted garden.

PRICE $5,500

R. P. CLARK & CO., LTD.
View and Broad Streets

$1500—MODERN BUNGALOW, built-in features, panelling, open fire. Five large rooms, 3-piece bathroom, pantry, basement. Quarter-acre garden. Garage.

$1400—VERY attractive bungalow, outside city. Four large rooms, pantry, cement basement. Pretty garden, secluded. Low taxes.

$1750—ADJOINING city limits. Four rooms and bathroom. Three large lots, good soil. Houses for 1,000 rabbits. Low taxes.

$1350—CLOSE IN. Well-built bungalow, four rooms, bathroom, pantry and full basement. Extra large lot. Chicken houses.

$750—GORGE District. Fine garden, ¼ acre, with fruit trees. Well-built house (wants inside finishing). Great snap.

G. C. HOWELL, 108 Pemberton Bldg.

$3500—BUNGALOW IN JAMES BAY, on easy terms, only a block from sea. Three bedrooms, living-room with open fireplace, kitchen with gas laid on; cement basement with new pipeless furnace; garage. Owner is leaving city and has reduced price from $4,350 for immediate sale. See this snap without delay.

J. A. WALKER & CO., LTD.
320 Fort Street Phone 1466
Exclusive Agents

T. B. MONK & CO.
1229 Broad Street Phone 1970

$1300—THE cheapest buy in the city. A three-room modern bungalow, well built and in perfect condition.

$3150—FOR an attractive new bungalow, five rooms, fine polished floors; cement basement and pipeless furnace. Nice location and good lot.

$4500—ATTRACTIVE 1½-story dwelling, containing 5 rooms, bathroom, hot and cold water, toilet, wide veranda, garage, barn, chicken house; standing in 10 acres; well situated, close to golf links, tennis and badminton clubs, R.M.D. and telephone.

C. WALLICH
Real Estate and Insurance Agent
Cowichan Station, E. & N. Ry.

$8500 OFF QUADRA $8500
JUST COMPLETED
GRANITE AND STUCCO CONSTRUCTION

A HOUSE that is warm in Winter and cool in Summer. Ten rooms, hardwood floors and exceptional features throughout. For particulars apply

R. G. CHRISTY & CO. LTD.
Times Building Victoria, B.C.

152 Moss Street, six rooms ... $2,250
50 Cambridge Street, eight rooms ... $3,200
3130 Blackwood Street, four rooms ... $1,200
1726 Bay Street, six rooms ... $1,550
Make us an offer on any of the above

WISE & CO., LTD.

$3150—6-ROOM BUNGALOW AT 1755 ROCKLAND AVE. Living-room, dining-room, 5 bedrooms. The cheapest place on Rockland Ave. Terms.

$5750—SIX MONTHS OLD 6-ROOM STUCCO BUNGALOW, BEST PART HIGH FAIRFIELD—An artistically-finished HOME in pretty garden, in the most desirable location in this select district. Living-room with open fireplace, dining-room, 3 bedrooms, 3-piece bathroom, garage, full cement basement. A home worthy of the name. For terms and particulars apply.

VICTORIA REALTY CO.
615 View Street Phone 5022
"Reliable Realtors"

HOMES OUR SPECIALTY

OUR list of homes in Oak Bay will fill the most exacting requirements. Consult us and save needless bother.

$2350—SIX ROOMS and bath, with full basement; close in on View Street. No repairs needed. Sunny rooms and a good chance to grow in value.

$4500—A NICE JAMES BAY semi-bungalow home of 7 rooms and bath. Attractive garden, and house is fully modern. Owner is leaving city and will sell on easy terms.

ALDER & SONS, LTD.
Phone 3012 618 Broughton St.

$2,600 BARGAIN in commodious well-built bungalow, large entrance hall and 5 large, bright rooms, panelling and built-in features; large lot with garden and garage. High, pleasant location just off Gorge Road. Easy terms.

J. R. LIVSEY
304 Sayward Block Tel. 646

4-ROOM modern bungalow, 3-piece bathroom, garage. 2921 Blackwood Ave. Price, $1,350. T. S. McPherson, 520 Central Bldg. Phone 1855.

78 HOUSES FOR SALE (Continued)

PEMBERTON & SON

OAK BAY
WE SPECIALIZE IN OAK BAY
GOOD HOUSES

ARE getting scarce in this district. Should you require a house for the Winter, it would be as well for you to give us your requirements at once.

WE HAVE COMPLETE LISTINGS

You can save much time and trouble by telling us the size and full particulars of the house you need, and also the sum you have at your disposal.

HIGH LOCATION
$5500

A GOOD, sound, seven-roomed house, standing on half an acre of land. There is a sun porch, glassed in, which practically represents another room. The house is quite modern, with concrete basement and separate fitted laundry-room. We consider this very attractive at

$5500

PEMBERTON & SON
625 Fort Street Victoria, B.C.
Phone 333
Members Real Estate Board of Victoria, B.C.

$5150—BEST part of Granite Street, Oak Bay. Eight-room semi-bungalow, modern and attractive in every detail. Ground floor comprises reception hall, large drawing-room nicely proportioned; panelled and beamed dining-room with built-in effects; pass pantry and kitchen. Three bright, airy bedrooms, sun room and full bathroom. Cement basement with furnace. Front lawn with shade trees; large garden with fruit trees; garage, etc. This property would be very cheap at $7,000. It is a heavy sacrifice at my price of $5,150, with $1,500 cash.

$1400—A DESPERATE BARGAIN—Within seven minutes' walk of Hudson's Bay; six-room modern and attractive house in new condition; entrance hall, reception-room with open fire, dining-room panelled, kitchen, pantry, bathroom separate, three bedrooms, cement basement, new garage. Taxes $56. TERMS.

HARRY AMPHLETT
212 Union Bank Building Phone 3900

THE ROYAL TRUST COMPANY
EXECUTORS AND TRUSTEES
REAL ESTATE DEPARTMENT
Phone 4720
Belmont House, Victoria, B.C.

We are open to consider any reasonable offers for the following lots:

EAST Part of Lots 1 and 2, Sections 13 and 12, Block 12, Map 1570, Saanich.

LOTS 26 and 28, Block 3, and Lot 4, Block 6, Subdivision of Section 11 of Sub-Lot 41, Map 1128, Esquimalt District.

LOT 7, Sub-Lot 33, Map 1426, corner Grafton and Craddock Streets.

WEST HALF of Lot 737, Victoria City.

Money to Loan at Current Rates of Interest

3 GOOD INVESTMENTS IN HOME BUYS

1—FAIRFIELD—5-room dwelling in good condition, close to sea and on car line. Lot 50 x 155. Terms. Price only ... $2500

2—FINE Location—5-room modern dwelling on Howe St. (nicest part of Fairfield). Extra plumbing and garage. Lot 50 x 120. Terms. Exceptional bargain for such a home, at ... $3900

3—McCLURE ST. This district obviates car fare. 3 blocks from Douglas. 7 rooms. Terms. Price only ... $2800

B.C. LAND & INVESTMENT AGY., LTD.
922 Government Street

JAMES BAY SACRIFICE

$2500—JAMES BAY—5-room bungalow, reception hall, large living room with open fireplace, dining-room, Dutch kitchen, every built-in convenience; 3 good bedrooms; hot water heating, cement basement. Very large lot. Garage.

THE CITY BROKERAGE
(A. T. Abbey, Mgr.)
506 View Street Phone 815

$1100—Terms. New 4-room bungalow on West Saanich Road with 3¼ acres. 1 acre under cultivation.

$1150—Terms. Cosy 3-room cottage with big lot. Close to car. A REAL GOOD BUY.

$1850—Terms. 4-room bungalow in James Bay. Lot 42 x 135. Pretty garden.

PATTERSON REALTY
635 Yates Street

$1160—GOOD 6-room house; bath and toilet; fireplace; shed. All in first-class order. Best of plumbing. Terms. $560 cash, balance on mortgage.

$1600—GOOD 3-room house; bathroom and pantry; fully and well furnished; garage, chicken house and shed. This includes Ford car, 1924 model, in first-class order. Terms. $505 cash, balance as rent.

$1600—SPLENDID 5-room bungalow in city; bathroom; built-in features; cement foundation; full-size basement, chicken house, shed and fruits. Terms, $300 cash, balance as rent.

F. F. HIGGS
308 Pemberton Building

79 WANTED TO BUY—HOUSES

LISTINGS of property, especially small and medium bungalows, greatly appreciated. Immediate inspection made. Apply 722 Fort Street, or Phone 319.

WANT a small modern cottage or bungalow, with good garden, for client able to pay small cash payment and regular monthly payments like rent. Cloverdale or Burnside preferred. Phone 2300. H. Amphlett, 212 Union Bank Bldg.

WANTED—I will purchase modern 7-room or 8-room house, preferably in the area bounded by Fort St., St. Charles, Rockland, Blanshard. Give me full details and price first letter. Address "Buyer," Box 6576, Colonist.

80 PROPERTY FOR SALE

SEAFRONTAGE—2 ACRES, all in orchard and garden, splendid soil; beautiful location on Esquimalt Lagoon, 5 miles out. A big snap at $2,600. 178 ACRES, with 1½-mile beach frontage on sheltered waters; land well timbered; good cottage, water piped from stream. Extremely good value for $3,600. J. H. Livesy (successor to Grant & Lineham), 204 Sayward Blk. Phone 661.

TWO seafront lots (50 x 120 each), Marine Drive, unobstructed view sea and mountains, near car line. $600 for the two. Swinerton & Musgrave, Ltd., 640 Fort St.

6 GOOD lots close to Mount Tolmie Car-line, $400. Level, grassy lot just off Shelbourne St. $125. 4 acres, just outside city limits, high location, some good soil, $700. Fine waterfront lot, Brentwood Bay, $550.

A. S. BARTON
110 Pemberton Bldg. Phone 3951

80B CITY PROPERTY

GOOD building lot in most healthful part of city. Cheap for cash. Apply 2616 Prior Street.

80C OAK BAY

2 FINE lots on Transit Road, Oak Bay, close to beach. Phone 2872, mornings.

86 FARMS FOR RENT

FIVE acres with ten-roomed house, fruit trees, barn, etc., to rent October 1. Apply Jolly, "Oasis," Cadboro Beach.

15 ACRES with 4-room house, chicken house and barn. City water and phone. Owner would give lease at $12 per month. F. F. Higgs, 308 Pemberton Bldg.

82 ACREAGE FOR SALE

PEMBERTON & SON

A GENTLEMAN'S HOME

24 ACRES; 16 cleared. Has magnificent southern slope, with bearing fruit trees and small fruit.
THE HOUSE, commanding a beautiful view down the valley, is built of the very best lumber. It is also very soundly constructed on a concrete foundation. The interior is exceptionally well finished and is designed to include every modern convenience; hot water central heating, electric light, phone, and two bathrooms.
OUTBUILDINGS consist of a large barn and loft, chicken accommodation for 600 birds, garage and woodshed, etc.
In one of the very best hunting and fishing districts on the island, this is an ideal home of real worth-while value.

$9500
TERMS

PEMBERTON & SON
625 Fort Street Victoria, B.C.
Phone 288

AT HEADLANDS, North Saanich, close to Patricia Bay, 21 acres, all good land, 6 acres cultivated; 4-room cottage, with basement; water laid to house, running water through land. Price $6,550.
BEAUMONT BOGGS & CO., LTD.
Agents 650 Broughton Street

ALL cleared; 55 acres or 21 acres for sale. Joseph Goyette, Royal Oak P.O.

COWICHAN RIVER WATERFRONT, three miles to Duncan—20 acres, nearly all cleared, 11 acres rich bottom land (yielded 50 tons to the acre of roots), balance bench land, fenced and cross-fenced. Excellent 6-roomed house, modern plumbing, septic tank, barns, chicken houses, garage; family orchard. Reduced to $10,050 for quick sale. Hagshawe & Co., Sayward Bldg.

CHOICE Waterfront Acreage at Gordon Head. Over five acres of choice land, part waterfront, on choice bay. Land is planted to small fruits. City water and light available. Price $5,500 on terms.
JOHN GREENWOOD
1236 Government Street

HERE IS A MONEY-MAKER—34 ACRES on East Saanich Road, 5 miles out; 55 acres cleared and cultivated; 50 acres logged off and burned. No better land in Saanich. 555 feet road frontage. Slopes gradually up, giving magnificent view of sea and mountains. Would subdivide to great advantage. Water supplied from springs, piped to house and barn. 5-roomed farm house and barn for 26 head. Only $10,500, on good terms. R. V. Winch & Co., Winch Bldg., 645 Fort St. Phone 5155.

SOOKE HARBOR—65 acres. Good modern house, with water system. Stables, chicken houses, good fencing, etc. This is a beautiful location and price has been set at $5,500 for quick sale.

MILL BAY, close to Solarium—10 acres, with waterfrontage, at $1,200. This is good buying, as in the near future a property like this will cost money.
MUTUAL REALTY (CHISHOLM)
416 Sayward Bldg.

NORTH SAANICH

WATERFRONT BUNGALOW OF FIVE ROOMS ON A SHELTERED BAY. BEAUTIFUL LOCATION ON GOOD ROAD.
PRICE $2500
SPARLING
AT DEEP COVE TEL. SIDNEY 102Y

OWNER'S DESPAIR—BUYER'S PROFIT
$4500—COST $14,000—It's true, too. Occupying one of the best locations on the Esquimalt Lagoon, running from public road up to and including waterfront. 10 acres of unsurpassed agricultural land, large portion of which is irrigated by free and perpetual water rights. Fruit trees, small fruits. Small house. All fenced and cleared. Ideal fishing, boating and bathing. Hop, stride and jump from Victoria.
HARRY AMPHLETT
212 Union Bank Bldg. Phone 5300

GLANFORD AVENUE, SAANICH

6 ACRES of excellent land, all cleared. For quick sale this property will be sacrificed at $1,500, on terms.
MACNICOL & CO.
574 Yates Street Phone 2470
All Classes of Insurance Written

18½ ACRES waterfrontage, Sooke Harbor, on main road. Light clearing. Telephone close. Clear title. Cheap. Box 6387, Colonist.

85 FARMS FOR SALE

10-ACRE FOX FARM

A SPLENDIDLY EQUIPPED FOX FARM, within 2 hours of Victoria, to be sold as a going concern. Fox and raccoon pens most substantially built according to the latest methods. Stocked with the finest quality in Silver Black and Blue Alaskan Foxes, Black and Minnesota Raccoons, one registered Holstein cow. Owner has spared no expense to make this the most complete and up-to-date fox farm in the country. Well-built bungalow of six rooms, open fireplace, etc. Large seafrontage. House commands a very beautiful view of sea and mountains. Sheltered bay, safe for the largest yacht. Price, complete with stock, $10,000. A safe income assured amidst most beautiful surroundings in the finest climate in the world. Owner must retire owing to health and family reasons. Full particulars from the Exclusive Agents:
ROBERT GRUBB & SON
Mahon Building, 1112 Government Street

GORDON HEAD Special—2½ acres choice land, nice location for home or small suburban garden, with chickens and fruit. All been cultivated. City water, light and phone available. Snap price, $675, terms. T. P. McConnell, Pemberton Bldg.

METCHOSIN District—7½ acres, real good land, all cleared except ½ acre. Nice little cottage and barn; city water passes property, also spring on land. Price $5,650, on reasonable terms. F. F. Higgs, 206 Pemberton Building.

Last Call

To be withdrawn from market if not sold this month

1,000 Acres Highly Developed Farm and Sporting Estate

The finest on Vancouver Island

To Be Sold

At Valuation of Buildings and Timber

For Further Particulars Apply

R. G. Christy & Co. Limited

Times Building, Victoria

For Sale

Owing to a Recent Bereavement

We are authorized to sell a beautiful Bungalow on Medina Street. Modern in every particular with fine garden. On easy terms.

EMPIRE REALTY CO.
641 FORT STREET

Finance and Commerce

GENERAL MOTORS GOES UNDER 200

AT LOWEST POINT SOLD FOR NEARLY THIRTY POINTS BELOW YEAR'S TOP

Market Blows Alternately Hot and Cold as Control Shifts From Group to Group

NEW YORK, Aug. 20.—The stock market alternately blew hot and cold today as control of the price movement shifted from one speculative group to another. Prices pointed upward at the opening, fell back around noon when U.S. Steel broke below 150, rallied in the early afternoon, turned heavy again around the end of the fourth hour, and rebounded again at the close with final quotations disclosing marked irregularity.

At the low prices of the day such recent favorites as American Smelting, Allied Chemical, United Sugar, United Cigar Stores, and U.S. Industrial Alcohol, were selling seven to ten points below their recently established high records, while General Motors at 197¾ was nearly 30 points below the year's top, but it rallied above 200 at the close.

U.S. Steel common, which has had to contend this week with a lot of adverse rumors affecting that corporation and the industry generally, sold down to 148½, but rebounded to 150 off ¾ net.

A sudden demand for Delaware and Hudson which carried that issue up more than seven points to 17¾, the highest price since 1912, overshadowed all other developments in the rail group.

Call money ruled unchanged at 4½ per cent, with funds again in plentiful supply. Time money and commercial paper rates also held steady.

Total sales, 1,623,900 shares.

Broadening activity in the bond market today was accompanied by a resumption of the upward price movements. For the first time in several weeks spirited bidding developed for popular foreign industrial issues and a number of domestic rails, lifting them to a new high level for the year.

	High	Low	Last
Allis Chalmers	88	87-6	87-6
Allied Chem.	138-6	135-1	136-6
Am. Beet Sugar	24-7	24-7	24-7
Am. Bosch Mag.	21-4	21-4	21-4
Am. Can.	58-4	57-1	57-4
Am. Car & Fdy.	100-2	100	100
Am. Locomotive	103-7	103-4	105-4
Am. Smelters	145-5	143-4	146-4
Am. Steel Fdy.	45-5	45	45-2
Am. Sugar	73	72-5	72-2
Am. Sum. Tob.	31-2	31	31-2
Am. Tel. & Tel.	145-4	145-1	145-2
Am. Tobacco	120	120	120
Am. Tobacco "B"	118-6	114-4	114-4
Am. Woolens	25-5	25-6	29-6
Anaconda	50	48-1	48-4
Armour "A"	14-4	14-4	14-4
Atlantic Gulf	36-1	35-1	38-1
Atchison	148-5	146-2	147
Baldwin Loco	118	116-5	117-7
Baltimore & Ohio	104-1	102-2	103-2
Bethlehem Steel	48-4	46-7	47
Brooklyn Manhat.	64-2	64-2	64-2
California Packing	71-2	70-1	70-1
California Pete	32-2	32-2	52-5
Can. Pacific	165-4	165-2	165-4
Central Leather	8-7	8-7	8-7
Cerro de Pasco	71	70-6	70-6
Chandler, pfd.	23-4	25-4	25-4
Chesapeake & Ohio	153-2	151	152-2
Chi. Gt. Western	102-1	102	102-1
Chi., Mil. & St. P.	12-6	12-2	12-4
Chi. & Northwest	77-3	75-5	76-2
Chi., R.I. & Pac.	62-6	61-4	62-1
Chrysler Motor	36-6	36-1	36-1
Coca Cola	159-5	158-4	159-5
Col. Fuel & Iron	44	42-4	42-4
Columbia Gas	91-4	81-2	81-2
Cons. Gas	106-1	106-6	107-5
Cont. Can	81-6	76-6	80-1
Cont. Oil	20-6	20-6	20-6
Cont. Motor	11-4	11-3	11-4
Corn Products	45	44-5	44-6
Crucible Steel	74	74	74
Cuba Am. Sugar	25-3	23-3	25-3
Davison Chem.	56-4	36-1	36-4
Del., Lack & West.	144	143	144
Dodge Bros.	25-4	28-6	29
Dodge Bros. pfd.	87-4	87-4	87-4
Dupont Powder	301	268-6	269-2
Elec. Power	18-2	15-2	16-2
Engineer Gold	7	7	7
Erie	32-7	52-4	52-4
Erie First pfd	45-6	45-6	43-6
Famous Players	115-6	115-1	115-3
Foundation Co.	55	55	55
Fleischmann Co	45-6	45-1	45-1
General Asphalt	60-4	77-2	90-4
General Cigar	50-5	50-5	50-5
General Electric	51-5	50	61
General Motors	201	157-5	200-2
General Petroleum	68-1	68-1	68-1
Goodrich Rubber	50	49-4	50
Granby	25	24-4	24-6
Great Nor. Ore	15-7	16-7	16-7
Great Nor. pfd.	75-6	76	76
Gt. West Sug	55-6	55-5	65-6
Gulf States Steel	71-4	71	71-1
Houston Oil	59-5	52-5	56-5
Howe Sound	38	57-6	37-7
Hudson Motor	67-5	65-6	67-1

FOREIGN EXCHANGE

NEW YORK, Aug. 20.—Foreign exchanges firm. Quotations in cents:
France—2.56½; cables 2.57.
Italy—3.57; cables 3.36.
Belgium—2.76.
Germany—23.72.
Holland—40.56.
Norway—21.65.
Sweden—26.75.
Denmark—26.58.
Switzerland—19.32.
Spain—15.47.
Greece—1.11⅛.
Poland—.1125.
Czecho-Slovakia—2.96.
Jugo-Slavia—1.26⅝.
Austria—.1412½.
Rumania—.47.
Argentina—40.50.
Brazil—15.57½.
Tokio—48.16⅝.
Shanghai—68.62½.
Montreal—100.15⅝.

STERLING EXCHANGE

NEW YORK, Aug. 20.—Sterling exchange firm. Demand 485½, cables 485 15-16, 60-day bills on banks 481½.

At Victoria

Buying 482½, selling 485½.

Hupp Motors	23-2	25-5	26-6
Illinois Central	123-2	123-2	125-2
Imperial Oil	56-4	56-4	26-4
Inspiration	25	24-4	24-5
Int. Comb. Eng	54-7	54	54-7
Int. Pete	24-3	24-3	24-2
Int. Mer. Marine	6-4	6-2	6-2
Int. Mer. Mar. pfd.	36-2	27-4	26
Int. Nickel	37	36-6	35-7
Int. Tel. & Tel.	117-4	117-4	117-4
Kan. City South	41-2	43-6	44
Kennecott Copper	57	56-2	56-3
Lehigh Valley	88-4	88	88
Louisiana Oil	16	15	16
Louis & Nash.	136	136	136
Mack Truck	132-5	120-5	121-6
Manhattan Elec.	82-4	81-4	62-4
Marland Oil	58	57-2	57-2
Mex. Seaboard	11-2	11-1	11-1
Miami	14-6	14-5	14-6
Miss. Pacific	41-2	39-6	40-3
Miss. Pac. pfd.	52-6	51-1	62
Montana Power	76-4	76-4	76-4
Montgomery Ward	69-4	68-2	66
Moon Motor	23-3	23-2	23-2
Motor Meter	39-3	39-2	36-2
Motor Wheel	21-4	23-6	23-6
Nash Motors	57-6	56-7	57-2
National Biscuit	91-6	21-4	61-4
Natl. Cash Reg	41-6	40-4	40-4
Natl. Dairy Prod.	71-5	71	71-5
National Lead	160	160	160
Norfolk & West.	162-5	161-5	162-6
North American	54-4	52-4	54-4
Northern Pacific	77-5	76-2	77-3
N.Y. Central	137-4	136-2	136-7
N.Y., N.H. & Hart.	45	45	45
N.Y., Ont. & West	25-5	26	25
Packard Motor	37-4	36-6	36-7
Pacific Oil	51-4	51-4	51-4
Pan American	67-4	67-4	67-4
Pan American "B"	67	66-6	67
Pennsylvania R.R.	54-5	54-4	54-4
Pere Marquette	103	101-5	101-7
Phillips Pete	48	47-2	48
Pierce Arrow	31-4	26-6	30-2
Producers & Ref.	11-1	11-1	11-1
Pullman Co.	178-4	178-2	178-3
Pure Oil	26-4	26-4	26-4
Radio	47-2	45-6	45-7
Ray Cons.	14-6	14-6	14-5
Reading	95	94-1	95
Rep. Iron & Steel	58-4	58	58
Royal Dutch	50-7	50-7	50-7
Savage Arms	76-4	76-4	76-1
Schulte	45	45	45
Sears Roebuck	56-2	55-6	56-5
Shell Union	29-2	28-6	25-2
Sinclair Cons.	21-5	21	21
Sloss Sheffield	132	132	132
Southern Pac.	107	106-4	107
Southern Railway	120-7	118-4	120-7
Standard Gas	54-7	54-4	54-4
Standard Oil Cal.	61-3	60-5	60-5
Standard Oil N.J.	43-4	43-2	43-3
Standard Oil N.Y.	32-4	32-4	32-4
Standard Oil Ind.	63-7	62-7	61-7
Stewart Warner	74	73-4	72-4
St. Louis & S. Fran.	66-1	57-4	57-4
Stromberg Carb.	67-2	67-2	67-2
Studebaker	55	54-1	55
Tennessee Copper	11-4	11-4	11-4
Texas Co.	54	55-5	54
Texas Pacific R.R.	55-6	57-5	58
Texas Gulf Sulphur	166	164	165
Tex. Pac. C. & O.	14-7	14-7	14-7
Timken Roller	60	60	60
Tobacco Prod	111	106-2	110-3
Tobacco Prod "A"	114-6	114-6	114-5
Transcont. Oil	4-7	4-6	4-5
Union Pacific	156-4	157-1	157-4
U.S. Rubber	55-5	55-5	59-4
U.S. Cast I. Pipe	233	226	226
U.S. Ind. Alco.	75-4	73-2	75-2
U.S. Steel	152-2	148-5	150-2
Universal Pipe	21	22-4	22-4
Vanadium	41-2	41	41
Wabash	75	75	75
Western Union	145-4	145-4	145-4
Western Pacific	57-4	36-4	37-4
Westing. Elec.	66	68-6	68-6
White Motor	61-4	60-2	60-5
Willys-Overland	28-6	27-2	28
Worth Pump	27-2	27-2	27-2
Y'gstown Sh. & Tu.	61-7	50-4	20-1
Yel. Tr'k & Coach	30-2	25-6	30
Yale & Towne	..	..	57

Victoria Stock Exchange

Mining

	Bid	Asked
B.C. Silver	1.80	2.10
Dunwell Mines	1.65	1.75
Glacier Creek	.06	.09
Gladstone	.29	.32
Goldsmith	.22½	.25
Gleaner	..	.50
Granby	24.00	26.00
Independence Gold	..	.08⅝
Indian Mines	.05	.06½
International Coal	..	.20
I. & L. Glacier	..	.15
Lakeview	..	.04
Leadsmith	.08	.10
Lucky Jim	.15	.18
Malaspina	..	.17½
Marmot Metals	..	.10
Mexican Premier	..	.55
Porte-ridaho	..	.10
Premier Gold	2.12	2.25
Richmond	.12	.15
Russell Creek	..	.40
Silverado	..	.55
Silver Crest	..	.13½
Silversmith	.47½	.50
Terminus	..	.25
Victoria	..	.25
Oils		
B.C. Montana	..	.00½
Miscellaneous		
B.C. Permanent Loan	103.00	108.00
B.C. Electric, P. and O.	102.00	101.50
Local Curb Stocks		
Home State Cal.	..	1.30

Sales

150 Premier at 2.17, 250 at 2.17, 100 Silversmith at 50, 100 Dunwell at 1.70, 100 at 1.72, 1,000 Richmond at 11, 1,000 at 14.

Spokane Stocks

(From Northwest Mines Investment, through R. F. Castle & Co.)

	Bid	Asked
Ajax	.15	.22
Ambergris	.05	
Caledonia	.07½	.08¼
Callahan Zinc-Lead	1.80	2.10
Gladstone Mountain	.30½	.32
Goldsmith	.22½	.21½
Hecla	17.75	
Leadsmith	.09½	.10
Lucky Jim	.17	.18
Premier Gold	2.10	
Richmond Cons.	.11½	.12½
Sherman Lead	.10	.11
Silversmith	.44	.50
Standard	.01	.04½
Stratton	.34	.36¼
Sunshine	.25	.27
Tamarack	.24½	.30
Western Union	.02	.02¼

FOREIGN BONDS

(Supplied by R. P. Clark & Co., Ltd.)

	Bid	Asked
French 7's, 1945	91½	91½
French 7½'s, 1941	98½	98⅝
French 8's, 1945	102⅝	103
Austrian 7's, 1942	102	102¼
German 7's, 1946	105½	105⅝

FOR SALE

WELL KNOWN VANCOUVER ISLAND

HOSTELRY

On waterfront, close to Victoria. Owner is selling on account of ill-health. We are advised that this property is netting 33% on this investment.

$21,000
TWO-THIRDS CASH

For Full Particulars Apply to

PEMBERTON & SON
625 Fort Street

NOTICE
RE BRITISH-CANADIAN FIRE INSURANCE COMPANY, LIMITED

All shareholders of the above-mentioned company claiming to be entitled to share in a proposed distribution of the assets thereof are hereby required to furnish to the undersigned, on or before the 23rd day of August, 1926, particulars of the shares held by them respectively, and the amounts paid thereon, verified by statutory declaration.

And notice is hereby given that after the said 23rd day of August, 1926, the assets of the above company will be distributed among the persons entitled thereto, having regard only to the claims, particulars and proof of which shall have been furnished as aforesaid.

JOHN MOWAT,
Secretary pro tem.
502 Pemberton Bldg., Victoria, B.C.

Sound Values for Your Safety Deposit Box

The following high-grade Bonds, which have been selected from our current list, offer an excellent opportunity for sound investments in readily marketable securities.

	Due	Price	Yield
Government of Argentina (External) 6's	1959	101	6.00
Alberta Pacific Grain Co., Ltd., 6's	1946	98	6.16
Fort William Paper Co., Ltd., 6's	1946	98½	6.15
St. Catharine Stanley Realty Corpn. 5½%	1946	96	5.40

PEMBERTON & SON
Investment Bankers
ROBERT S. MABEE, Manager Bond Department
Phone 344

TURNOVER IN WHEAT AT WINNIPEG GROWS

Market Reaches Good Proportions and Prices Advance, Closing Ranging Higher

WINNIPEG, Aug. 20.—The turnover in the wheat market reached good proportions today, the best in several weeks, with weather conditions over the Western Canadian crop areas playing an important factor in the buying and selling.

Improved cables and reports of wet weather, which will interfere with harvesting operations in some districts of the West, started the market off to higher levels at the opening, which ranged from ⅜ cent to 1½ cents higher, and prices advanced steadily, October reaching 140¼. All offerings were well absorbed.

Trade slackened in the last few minutes, however, and recessions from the high points were noted, the close ranging from ⅝ to ⅞ cent higher, with October at 139, December at 137⅛ and May at 141⅞.

The coarse grain markets and flax were featureless, prices unchanged to fractionally lower, and trade volume light. Light trading was reported in the cash markets.

	Open	High	Low	Close
Wheat—				
Oct.	138¼	140¼	136	156
Dec.	127	138¼	127	137⅛
May	142	112	141⅝	141⅞
Oats—				
Oct.	47⅜	47⅞	47½	47⅛b
Dec.	46⅞	47	46⅝	46⅝a
May	50¼	50⅝	55⅛a	50⅛a
Barley—				
Oct.	62½	62⅞	62⅛	65⅛
Dec.	..	..	..	61⅝a
May	..	..	..	64⅛a
Flax—				
Oct.	218	218	516	516b
Dec.	216⅛	216⅛	215¼	215¼a
May	222	222¼	221a	221a
Rye—				
Oct.	59	66⅝	58	56b
Dec.	100	100⅛	69⅝	59⅝a
May	165	165⅛	104⅝	104⅝

Cash Prices

Wheat—1 nor., 153; 2 nor., 147½; 3 nor., 138½; No. 4, 130; No. 5, 117; No. 6, 100; feed, 80; track, 149; screenings, $3 a ton.

Oats—2 cw., 48⅞; 3 cw., 44¼; extra 1 feed, 43½; 1 feed, 42; 2 feed, 40; rejected, 36½; track, 47⅛.

Barley—3 cw., 62½; 4 cw., 60¼; rejected, 57½; track, 62½; feed, 56½.

Flax—1 nwc., 213¼; 2 cw., 209¼; 3 cw., 196; rejected, 182; track, 213½.

Rye—2 cw., 96.

NEW YORK CURB

2 O'CLOCK LIST

	Bid	Asked
Industrials		
Acme Coal	.05	.25
Centrifugal	.15½	.20
Checker Cab	.04	.07
Durant Del.	.11⅜	.11⅞
Mesabi	.01½	.01½
Stutz	.22⅝	.23
Reo	.21	.21¼
Tob. Prod. Ex	.03½	.03⅝
Ua. Profit Shar.	.10	.11
Un. Retail Candy	.06⅝	.55¾
Cities Serv., com.	.44	.44½
Cities Serv., pfd	.69½	.69⅝
Cities Serv., Bkrs.	.22	.22½
Am. Gas El.	.56¼	.96¾
Lehigh Pow. Secs.	.17⅛	.17⅝
Oils		
Carib.	.14⅝	.14⅞
Glenrock	.10	.25
Int. Pete.	.53½	.54
Marl Mex.	.02	.05½
Mexico Oil	.08	.10
Cont. Oil	.50⅝	.20⅞
Pennock Oil	.17	.17⅝
Ryan Cons.	.05¼	.05⅝
Sapulpa	.25	1.00
Salt Cr. Prod.	.30⅝	.30⅞
Salt Cr. Cons.	.08⅝	.08⅞
Wilcox	.30⅝	.21¼
C'ly.	.14¼	.14⅝
Mu.	.24⅝	.24⅝
Mines		
Ariz. Globe	.12	.14
Butte & West	.05	.10
Cal. Jerome	.05	.10
Cons. Copper	.02⅝	.03½
Cresson	.02⅞	.02½
Delores	.30	.40
Eureka	.15	.11
Hecla	.17½	.18
Hollinger	.15¼	.16½
J. V. Dev.	.56	.65
Kerr Lake	.01	.01¼
Mason Valley	.02⅝	.02½
Nipissing	.05½	.05⅝
Ohio Copper	.55	.59
Teck Hughes	.04⅝	.04½
Un. Eastern	.25	.40
Un. Verde Ex.	.20½	.20⅝
Wayne Coal		.15

VICTORY AND WAR BONDS

(Supplied by R. P. Clark & Co., Ltd.)

Interest due—	Buy	Sell
Victory Loan, 5½%—Tax Free		
1927, 1st June and Dec.	100.05	151.05
1933, 1st May and Nov.	103.40	154.40
1937, 1st June and Dec.	105.55	157.55
War Loan, 5%—Tax Free		
1931, 1st April and Oct.	100.40	101.40
1937, 1st Mar. and Sept.	105.55	105.55
(Payable New York)		
Victory Loan, 5½%		
1927, 1st May and Nov.	155.05	151.05
1933, 1st May and Nov.	161.60	152.90
1934, 1st May and Nov.	102.55	105.55
Dominion Loan		
1929, 15th April and Oct., 5%	66.55	100.55
1942, 15th April and Oct., 5%	100.50	101.50
1940, 1st Mar. and Sept., 4½%	55.70	66.70
1944, 15th April and Oct., 4½%	65.80	66.60
1934, 1st Feb. and Aug. (C.N.R.), 5%	102.75	

TORONTO MINES

(Supplied by R. P. Clark & Co., Ltd.)

	Bid	Asked
Amulet	1.42	
Argonaut	.25½	.25
Baldwin	.01	
Barry	.60	
West Dome	.16½	.20
Dome	11.50	
Goldale	.32	.34
Hollinger	15.40	19.50
Huntoa	.12	
Indian	.05¼	..
Keora	.10	
Kirkland Lake	1.03	1.04
Lakeshore	11.00	14.40
McIntyre	26.10	25.50
Newray	.32	.35
Noranda	15.00	
Premier	2.12	2.15
Teck Hughes	4.45	4.50
Tough Oakes	.44½	..
Vipond	1.80	..
Wright Hargreaves	3.60	
West Tree	.02½	.03
Beaver	.78	.80
Capital	.33	..
Night Hawk	.08	..
Castle	1.45	..
Coniagas	4.00	..
Crown Reserve	.06	.12
Everett	.58	.07
Keeley	1.70	
Lakeside	.03	
Trout Lake	.50	
Mining Corporation	3.65	4.00
Nipissing	5.50	5.70
Victory	.04	.04¼

MONTREAL STOCKS

(All Fractions in Eighths)

	Last
Abitibi	87-2
Asbestos	47-7
Asbestos pfd	70-2
Atlantic Sugar	54-4
Bell Telephone	156
Brazilian Trac	112-2
B.C. Fish & Pack	34-7
Brompton Paper	34-4
Can. Cement, com.	107
Can. Cement, pfd	114
Can. Car Fdy., com	26
Can. Car Fdy., pfd.	51-4
Can. S.S., com.	18-7
Can. S.S. pfd	75
Can. Cottons	115-4
Can. Converters	51
Can. Ind. Alcohol	18-4
Cons. M. & S.	235
Dom. Bridge	101
Dominion Textile	24
Dominion Glass	63-6
Howard Smith	57-4
L. of Woods Mlg	151-1
Laurentide Co.	103
Mackay Co.	158
Montreal Power	234
National Breweries	53-5
Ontario Steel	74-6
Ogilvie Mlg. Co.	192
Ottawa Power	68
Penmans Ltd.	199
Shawinigan	210
Spanish River Pulp	154
Spanish River Pulp, pfd.	118
Steel of Canada	108-2
Twin City Elec.	59-4

HOME WELL YIELDS 35 BARRELS OF OIL

Strike Made From Sand in Southern End of Turner Valley, Calgary—Bailing Test Made

Thirty-five barrels of high-grade amber-colored oil were baled out of the Home Oil Company's well in the southern end of Turner Valley yesterday during a few hours. The oil is from a sand that was penetrated to a depth of two feet at 5 o'clock yesterday morning and the well is now 2,005 feet deep, says an article in a recent issue of The Calgary Albertan.

Several well-known petroleum engineers were at the well yesterday and declared their astonishment at the production secured at this very shallow depth. It is known that none of the wells in the northern part of the field secured oil production in at all comparative amount in the Dakotas, whence this flow is coming.

The news of this strike follows good showings of oil encountered from 1,950 feet down, which were announced a few days ago. These were accompanied by a considerable flow of gas. The crew struck the sand at 5 o'clock yesterday morning and bailed the well at intervals until 5 o'clock in the afternoon. The actual time of bailing occupied perhaps a third of the twelve hours, and the oil kept rising in the fifteen-inch hole until at the end of the period it was sixty feet deep, while at the beginning it was only fifty feet deep.

Engineers who were at the well said that they figured very conservatively in estimating the probable yield of the well if it was pumped, at fifty barrels a day. The oil tests about 55 degrees Beaume and is similar in appearance to the flow struck by the McLeod No. 1 at 2,400 feet, although the production of this well is considerably less than what is estimated for the Home.

Production Test Planned

Major J. R. Lowery, manager of the company, when interviewed by The Albertan last night stated that a number of the Home directors were on the way to Calgary from Vancouver and will arrive some time tonight. A proper production test will be made when they are on the field and it will be up to them to decide whether the Home well is to be considered a finished well or not.

It may be that the oil sand penetrated to two feet is really considerably deeper and a larger flow may be secured by deepening the well a little. On the other hand they may well be satisfied with the production from the present level, which probably will be larger than the minimum estimates made by the petroleum engineers and in that case the well will most likely be cased to the producing level and pumped, while the company starts off another well to the deeper lying limestone.

If the Home directors decide to do the latter, and not deepen the present well to the limestone, it is more than likely that a steady production from the present well will pay for the cost oil producing well. The hole to the oil producing level has been drilled with a large fifteen-inch bit, and is intended to be cased with 12 1-2 inch piping. The fifteen and a half inch casing has been set at 1,100 feet.

Oil Men Jubilant

Oil men of Turner Valley are jubilant about the strike as it proves that the southern part of the field will probably be as productive as the north if not more so. The oil is undoubtedly from the Dakota formation, and has apparently been reached at a shallower depth than by the McLeod, Illinois-Alberta and the Royalite No. 4.

The Home well is on the east side of the anticline in the group of derricks comprising the Dallas and the two Advance wells.

The Dallas is on the western side and apparently did not strike the same producing sand, as it is deeper than the point where the Home encountered its flow. The Advance No. 2 which last night was about 1,300 feet deep is also on the east side of the anticline and may stand a good chance of encountering the same oil sand.

At the well yesterday were the following engineers: Messrs. Stanley Davies, of Pearson & Davies; Charles Dingman, Mr. Maddox, the new Government oil engineer for the district, and Dr. Hume, discoverer of the Ribstone Blackfoot anticline.

Wholesale Row

(Revised August 20, 1926)

Eggs		
Fresh Extras, doz.		.41
Fresh Firsts, doz.		.39
Pullets, Extras, doz.		.37
Butter		
Best, cartons		.39
Prints, No. 3		.36
Dairy solids		.30
Dairy prints		.31
Cheese		
B.C. large, lb.		.25
B.C. twins, lb.		.26½
B.C. triplets, lb.		.26
Alberta solids, lb.		.26
Alberta Stiltons, lb.		.27½
Ontario solids, lb., new, .26; matured		.27½
Ontario twins, lb., new, .26½; matured		.35
Ontario triplets, lb., new, .26; matured		.30½
Ontario Stiltons, Sept. make, lb.		.35½
Lard		
Pure Lard—Tierces basis, per lb.		.22½
Compound—Tierces basis, per lb.		.19
Vegetables		
Beans, wax, per lb.		M.P.
Beans, green, per lb.		M.P.
Beets, new, per sack		2.25
Cucumber, field	.60	.75
Cabbage, per lb.	.05	.06
Carrots, new, per sack		2.05
Cauliflower, doz.	1.50	2.00
Celery, imported, doz.		3.00
Celery, Okan., per lb.		.05
Lettuce, head	3.25	3.75
Onions		3.00
Parsnips, per sack		M.P.
Potatoes, dry belt, Gems, per sack		M.P.
Rhubarb		.05
Tomatoes, hothouse—		
No. 1, per crt.		3.00
No. 2		2.50
No. 3		2.00
Turnips, per sack		3.00
Grapefruit, Florida		M.P.
Grapefruit, Cal.	7.00	7.50
Green Peppers, lb.		.25
Fruits		
Apples—		
Local Duchess		1.50
Gravensteins		3.00
Bananas, uncrated		.09
Bananas, crated		.10
Cantaloupes, 45's	4.75	5.50
Cocoanuts, doz.		1.50
Grapes	3.55	5.50
Lemons, case		7.00
Peaches, table		1.50
Pears, Bartlette	3.00	3.75
Plums, crate	1.00	1.75
Raspberries		3.00
Strawberries		M.P.
Watermelon, lb.		.04½

MEAT

Beef, No. 1 Steers	.12	.15½
Lamb		.30
Lard	.21½ and	.24
Veal	.16	.16
Bacon	.06	.51
Mutton		.46
Hams	.30	.41
Chickens	.38	.38
Fowl	.26	.26
Pork		.22

SUGAR

B.C. Refinery—	
White, per hundred	6.50
Yellow, per hundred	6.30

FEED

	100 lbs.	Per Ton
Barley	$2.10	$40.00
Gr. Barley	2.20	42.00
Corn	2.50	48.00
Cracked Corn	2.70	52.00
Feed Cornmeal	2.70	55.00
Oats	2.50	42.00
Oats, gr...	2.50	44.00
Scratch Food	2.70	52.00
Pantry Mash	2.60	50.00
Marvel Egg Mash	2.70	52.00

FLOUR

	Per 49 lbs.
Snowflake	$2.45
Purity	2.45
H. & K. Floor	2.45
Five Roses	2.45
Maple Leaf	2.45
Royal Standard	2.45
Royal Household	2.45
H. & K. Pastry	2.25
Whole Wheat	2.00
Quaker Flour, per bbl.	13.25

Retail Prices

(Revised August 20, 1926)

Eggs		
B.C. Fresh Extras		.47
B.C. Firsts		.45
Vegetables		
Local hothouse Tomatoes, per lb.		.20
New Potatoes, 5 lbs. for		.25
Corn, dozen		.40
Artichokes, Globe, each		.15
Cantaloupes, each	.15, .20	.25
Cabbage, local, lb.		.05
Celery, head		.10
Cucumbers, fresh, each	.10	.05
Egg Plant, lb.		.25
Onions, pickling, 4 lbs. for		.25
Green Spring Onions, bunch		.05
Green Peppers, lb.		.30
Parsley, bunch		.05
Lettuce, Cal., fresh, per hd.		.15
Lettuce, hothouse leaf, head		.05
Local Onions, 6 lbs. for		.25
Peas, green, fresh, 4 lbs. for		.25
Potatoes, 7 lbs. for		.25
Potatoes, local, per sack		1.75
Potatoes, sweet, 3 lbs. for		.25
Mushrooms, cultivated	1.00	1.25
Turnips, local, 10 lbs. for		.25
Vegetable Marrow, lb.		.05
Watercress, per bunch		.05
Fruits		
Apricots, per lb.		.15
Bananas, doz.	.30 and	.40
Bartlett Pears, per doz.		.40
California Plums, lb.		.20
Casaba Melons, per lb.		.05
Cantaloupes, each	.15	.20
Concord Grapes, basket		1.10
Watermelon, lb.		.05
New Apples, 5 lbs. for		.25
Fresh Pineapple		.30
Figs, Cal., layer, 8-oz. pkts.		.10
Per lb.	.35	.50
Grapes, lb.		.20
Greengage Plums, lb.		.10
Lemons, doz.		.30
Oranges, new, navel, doz., .40, .50, .65		.80
Peaches, per doz.		.40
Preserving Peaches, per box		1.65
Plums, local, basket	.25	.35
Filbert Nuts, local, per lb.		.55
Raisins, Spanish Cluster, pkt.	.30 and	.40
Rhubarb, 6 lbs. for		.25
Watermelon, lb.		.05
Fish		
Bloaters, 2 lbs. for		.25
Cod, per lb.		.20
Halibut, per lb.		.25
Soles, lb.		.15
Black Cod, fresh, per lb.		.20
Basse, 2 lbs. for		.25
Kippers, per lb.		.15
Finnan Haddies, per lb.		.20
Oysters—		
Esquimalt, dozen		.50
Olympia, per pint		.60
Smelts, per lb.		.15
Small Red Salmon		.15
Salmon, red Spring		.25
Salmon, white, 2 lbs. for		.25
Crabs	.15, .20	.25
Herring, fresh		.10
Flour		
Quaker, per 49-lb. sack		2.55

FRASER COMPANIES LIMITED

7% Cumulative Redeemable Convertible Preferred Stock

Price $99.00 and Interest, Yielding 7.07%

Descriptive Circulars on Request

R. P. CLARK & CO., LTD.

Central Bldg., Victoria, B.C. And at Vancouver, B.C.
Members Chicago Board of Trade, B.C. Bond Dealers' Association, Winnipeg Grain Exchange, Victoria Stock Exchange, Calgary Stock Exchange
Phone 5600 Phone 5601 Phone 5602
Direct Private Wires to All the Leading Eastern Exchanges

We Offer:

A wide range of Investment Securities, including Government, Municipal, Public Utility and Industrial Bonds, especially selected with a view to safety of principal, good income, marketability and possibilities of enhancement in value.

British Columbia Bond Corporation
LIMITED
H. E. BOORMAN, Managing-Director
BONDS STOCKS GRAIN REAL ESTATE INSURANCE
Members of Principal Exchanges. Direct Private Wires to Main Eastern Points
1200 Gov't St., Victoria, B.C. Phones 348-340. Also at Vancouver and Nanaimo

DEAL WITH R.G.CHRISTY & CO. LTD. VICTORIA B.C.

WE OFFER

$10,000 UNIVERSITY SCHOOL

7% First Mortgage Bonds

Due May 1st, 1941 PRICE 100, YIELDING 7%

Particulars on Request

R. G. CHRISTY & CO., LTD.
Phones 375, 376 Times Building Victoria, B.C.

HUNDRED DOLLAR BONDS

$100 City of New Westminster 5% Bonds Due 1936. Price 99.62 to Yield 5.05%

Gillespie, Hart & Todd, Limited
711 Fort Street, Victoria Vancouver Phone 2140

WE OWN AND OFFER:

Fraser Companies, Ltd.

7% Cumulative Redeemable Convertible Preferred Stock
Shares of $100.00 Each, Par Value
Price 99 and Accrued Dividend Yielding 7.07%

Royal Financial Corporation, Limited
Manager, H. W. Miller
Head Office Vancouver, B.C. Winch Bldg., 640 Fort Street Also Edmonton, Alta.
Phone 1340

7.18%

ANTICOSTI CORPORATION

Dividends Guaranteed and Are a Direct Obligation on Three Other Big Industries

The Anticosti Corporation has purchased the entire island of Anticosti, in the Gulf of St. Lawrence, 3,100 square miles of pulp timber. This is the largest and most valuable freehold reserve of pulpwood in Eastern Canada.

The St. Maurice Valley Corporation, Wayagamack Pulp and Paper Company, Limited, and the Port Alfred Pulp and Paper Corporation jointly and individually guarantee purchase of sufficient pulpwood to pay all expenditures of Anticosti Corporation, including operating expenses, bond interest, sinking fund, depreciation, etc.

For the first three years earnings are $936,000, after that $1,008,000. These are net revenues after operating expenses are deducted. Bond interest requirements are but $390,000, leaving the balance available for dividends on preference shares, of which there are only $3,000,000 outstanding.

7% Cumulative Preference Shares—Price $97.50, to Earn 7.18%

These shares are recommended by Wood, Gundy & Company and us. Circulars and further particulars on request.

Pemberton & Son
Investment Bankers
R. S. Mabee, Manager Bond Department
Established 1887 Phone 344
Agents Wood, Gundy & Company, Toronto

NEW YORK SUGAR

NEW YORK, Aug. 20.—Prices were unchanged in the raw sugar market early today at $4.24 for Cuban, duty paid. No sales were reported. Refined sugar was unchanged, prices ranging from $5.60 to $5.80 for fine granulated.

METAL MARKETS

LONDON, Aug. 20.—Standard copper, spot, £59 2s 6d; futures, £59 17s 6d; electrolytic, spot, £67; futures, £67 10s. Tin, spot, £294 2s 6d, futures, £288 7s 6d. Lead, spot, £32 17s 6d; futures, £32 7s 6d. Zinc, £34 7s 6d; futures, £34 12 6d.

SILVER MARKETS

NEW YORK, Aug. 20.—Bar silver, 61 7-8c. Mexican dollars, 47 1-8c.

At London

LONDON, Aug. 20.—Bar silver, 28 9-16d per ounce.

Dow Jones' Averages

(Supplied by R. P. Clark & Co., Ltd.)

Twenty industrials, 166.43; off 1.95.
Twenty railways, 117.95; off .61.
Forty bonds, 94.96; unchanged.

MARINE and TRANSPORTATION

Furness Withy Line Lets Contracts for Four Diesel Liners

New Twin-Screw Vessels Will Be Used in United Kingdom-Pacific Coast Trade—Speed Will Be Seventeen Knots and Passenger Accommodation Larger

Trade in This Service Has Every Indication of Expansion, Says Report

Contracts for four large new twin-screw Diesel engine liners have been let by the Furness Withy Line to be used, when completed, in the United Kingdom-Pacific Coast trade, it was announced yesterday by King Brothers, local agents, who are in receipt of the company's annual report.

These four new vessels are to be much speedier than the ships at present operating. They are expected to be able to maintain seventeen knots, Mr. Henry King stated. Although nothing definite has yet been decided upon, the passenger accommodation will be much greater than on the present liners.

Trade Expanding

In announcing the letting of these contracts the annual report says: "This trade shows every indication of expanding satisfactorily, and, in particular, the exports from this side (the United Kingdom) are showing a welcomed increase."

During the last few years the company has been making a study of the Diesel motor engine, being convinced that the future of marine propulsion was in the internal combustion vessel. At the present time the Furness Withy Company has five different types of motor engines, all of which are being carefully observed and tested, so that ultimately the company will be able to decide which, if any, of these types is most economical and generally adapted to the requirements, with the view to concentrating future purchases to that type as far as possible.

Better Traveling Time

Not only will these new liners cut down the traveling time between this Coast and the United Kingdom, but they will undoubtedly provide even better accommodation than is given on the present fleet of liners, which are well patronized. The need of larger and faster ships on the Pacific Coast-United Kingdom service, via the Panama Canal, has been a long-felt want, owing to the popular demand for travel by way of the Panama Canal.

At present the company operates a fleet of eight liners in this service. They are the London Merchant, London Importer, Pacific Trader, Pacific Shipper, London Corporation, Pacific Commerce, London Shipper and Southwestern Miller. The next Furness Withy liner due here is the London Shipper on August 30. These vessels have accommodation for a limited number of first-class passengers, besides carrying freight and particular perishable goods, such as apples.

In announcing the company's assets and other financial statements, a bonus of two and a half per cent to the ordinary shareholders was declared, bringing the total for the year to seven and a half per cent. A five per cent dividend was paid on preferred stock. The assets of the company stand at £4,781,445, or approximately $23,908,325. The available balance was £710,303. After paying dividends and bonus, £150,303 was left to be carried forward to the current year's account.

Weather Report

Estevan—Cloudy; light, northwest; 29.96; 61; sea smooth.

Pachena — Part cloudy; south; 29.98; 59; sea smooth.

Cape Beale—Part cloudy; southeast; 29.90; 59; light swell.

E. & N. Railway

Victoria-Nanaimo—9:00 a.m. and 3:00 p.m. Daily.

Victoria-Courtenay—9:00 a.m. Daily ex. Sunday.

Victoria-Port Alberni—9:00 a.m. Tues., Thur. and Sat.

L. D. CHETHAM, District Passenger Agent

Mill Bay Ferry

Ferry Leaves MILL BAY at	Ferry Leaves BRENTWOOD at
6:50 a.m.	7:20 a.m.
10:15 a.m.	9:15 a.m.
12:00 noon	*11:00 a.m.
2:30 p.m.	1:30 p.m.
4:10 p.m.	3:15 p.m.
6:00 p.m.	*5:00 p.m.
7:45 p.m.	7:00 p.m.

Daily (Including Sundays)

*By reservation. Phone 2107 or 2906.

UNION STEAMSHIPS, LTD.
To All B.C. Coast Points
Prince Rupert, Stewart, Anyox, Etc.
New Steamers
GEO. McGREGOR, Agent
1 Belmont Bldg. Phone 1925

CANADIAN PACIFIC
SAILINGS TO EUROPE
MAKE RESERVATIONS NOW

FROM MONTREAL
To Liverpool

Sept. 5;	Oct. 1	Montclare
Sept. 17,	Oct. 15	Montrose
Sept. 24,	Oct. 22	Montcalm

To Cherbourg-Southampton-Antwerp

Sept. 4,	Oct. 2	Melita
Sept. 22,	Oct. 20	Minnedosa

To Belfast-Glasgow

Sept. 8,	Oct. 7	Metagama

FROM QUEBEC
To Liverpool

Sept. 10,	Oct. 8	Montroyal

To Cherbourg-Southampton-Hamburg

Sept. 1,	Sept. 29	Empress of France

To Cherbourg-Southampton

Sept. 15,	Oct. 6	Empress of Scotland

To Belfast-Glasgow

Sept. 28,	Oct. 21	Montnairn

DIRECT SERVICE TO IRELAND

Apply to Agents everywhere or J. J. FORSTER, Gen. Agt., C.P.R. Station, Vancouver, Telephone Seymour 2630, Can. Pac. Ry. Traffic Agents.

CALIFORNIA

SAILINGS FROM VICTORIA
SS. EMMA ALEXANDER Sunday, August 22, 9 A.M.
S.S. RUTH ALEXANDER Sunday, August 29, 9 A.M.
Super-Ship H. F. ALEXANDER
Sails from Seattle Every Tuesday at 5 P.M.
Through Service to New York via Panama Canal
W. M. ALLAN, General Agent
909 Government Street Phone 48
THE ADMIRAL LINE
Pacific Steamship Co.

Go to Europe in Sept. or October

on Largest Steamers from Montreal

There are definite advantages in service, comfort and accommodation if you sail on one of these dates when the steamers are not so crowded.

Montreal and Quebec to Liverpool

	Sept.	Oct.
REGINA	4	2
MEGANTIC	11	9
DORIC	18	16

Let one of our travel experts call without obligation to give you complete details or phone, write or call personally
118 Rogers Bldg., Vancouver
or Local Steamship Agents
WHITE STAR LINE CANADIAN SERVICE

Japanese Liner Carries $6,000,000 Cargo

ARABIA MARU

Inbound from the Orient the above O.S.K. liner is bringing one of the largest silk cargoes to be routed this way for some months. There are 5,200 bales of raw silk and fifty tons of silk goods on board. The vessel is due here tomorrow morning. A special Chicago, Milwaukee & St. Paul Railway train will await the ship's arrival in Seattle to rush the silk East.

Ocean and Coastwise Movements

VESSEL MOVEMENTS

SEATTLE, Aug. 20.—Arrived: Alameda, Ms. Libby, Maine, Cordova, Alaska; Ms. Nordbo, Ms. Alaska Standard, Grays Harbor; San Felix, West Notus, Eleanor Christianson, Portland; President Madison, Diana Dollar, Walter A. Luckenbach, Lena Luckenbach, Tacoma; Leme, West Islip, Vancouver; Emma Alexander, San Francisco. Sailed: President Madison, Pennsylvania, Emma Alexander, Wellington, Tacoma; Caddopeak, Port Angeles; Philoctetes, Vancouver; Diana Dollar, San Francisco; Lena Luckenbach, Juyo Maru, Everett; Olympia, San Pedro; Auxiliary Yacht Four Winds, cruise, Wheatland, Montana, Grays Harbor; Port Judith, Bellingham.

PORTLAND, Aug. 20.—Arrived: Admiral Schley, San Diego; Henry S. Grove, New York; Kewanee, San Francisco; Hamlin F. McCormick, San Francisco. Sailed. Ms. Cellina, Trieste and way; Rose City, San Francisco; Steel Trader, Baltimore; Ms. Cape of Good Hope, Yokohama.

TACOMA, Aug. 20.—Arrived: Tanana, Alaska; Provincia, Santa Rosalie; Daisy Gray, San Pedro; Pennsylvania, Havre. Sailed: Daisy Gray, Seattle; Lena Luckenbach, Mobile; President Madison, Seattle; Walter Luckenbach, Boston; Ms. Dinteldyk, Portland; Virginian, New York.

JUNEAU, Aug. 20.—Sailed: Princess Charlotte, southbound.

PETERSBURG, Aug. 20.—Sailed: Queen, southbound.

CORDOVA, Aug. 20.—Sailed: Admiral Watson, southbound.

EVERETT, Aug. 20.—Arrived: Ms. Nyhaug, Anacortes.

Arrived

HAMBURG, Aug. 17.—Justin, San Francisco.

PHILADELPHIA, Aug. 19.—Sucrosa, San Pedro.

BOSTON, Aug. 20.—I. C. White, Los Angeles.

NEW YORK, Aug. 20.—David Kelvy, San Pedro.

GALVESTON, Aug. 20. — Julia Luckenbach, Los Angeles.

Sailed

SHANGHAI, Aug. 19.—Eastern Knight, Portland.

SHANGHAI, Aug. 20.—Oak Ridge, Portland.

PANAMA CANAL, Aug. 19.—W. L. Steed, New York for San Pedro; Gargoyle, San Francisco.

SAN FRANCISCO, Aug. 20.—Arrived: Grays Harbor, Grays Harbor; La Purisima, San Pedro; Noordyk, Antwerp; Canada, Bervik; Frank P. Buck, Seattle; Thomas P. Beal, Portland; West Sequara, H. M. Story, Quinault, Daisy Gadsby, Daisy Mathews, San Pedro; American, Boston; Finn, Cardenas. Sailed: Point Lobos, Portland; Northland, Seattle; Melville Dollar, Baltimore; Chris Knudson, Portland; Nebraskan, Portland; Oregon, Grays Harbor; Admiral Farragut, Portland; Richfield, San Pedro.

WIRELESS REPORT

(Estevan, 8 P.M., August 20)

Suwarinco, bound New York, noon 10 miles south of Grays Harbor.

Eldorado, Seattle for San Francisco, 620 miles from San Francisco.

Doylestown, San Francisco for Seattle, 93 miles from Seattle.

Charles R. McCormick, San Francisco for Portland, 111 miles from Portland.

Empress of Russia, Victoria for Yokohama, 406 miles from Victoria.

J. A. Moffat, San Pedro for Powell River, 480 miles from Powell River.

Orient, Portland for Philadelphia; 646 miles south of Columbia River.

Hoyeisan Maru, Everett for Nagoya, 367 miles from Everett.

Burma, bound Victoria, 30 miles from Estevan.

SHIPPING CALENDAR
To Arrive

London Merchant, from Old Country, Aug. 16.

Corangi, from Australia, Aug. 20.

Arabia Maru, from Orient, Aug. 22.

Africa Maru, from Orient, Sept. 6.

To Sail

Arizona Maru, for Orient, Aug. 23.

Arabia Maru, for Orient, Sept. 8.

Africa Maru, for Orient, Sept. 22.

TRANSPACIFIC MAILS
AUGUST, 1926
China and Japan

President Jefferson — Mails close August 3, 4 p.m. Due at Yokohama August 14; Shanghai, August 19.

Empress of Canada—Mails close August 5, 5 p.m. Due at Yokohama August 16; Shanghai, August 20; Hong Kong, August 23.

Paris Maru—Mails close August 9, 11 p.m. Due at Yokohama August 25.

President Grant — Mails close August 14, 4 p.m. Due at Yokohama August 24; Shanghai, August 31; Hong Kong, Sept. 4.

Empress of Russia—Mails close August 19, 5 p.m. Due at Yokohama August 30; Shanghai, Sept. 3; Hong Kong, Sept. 6.

Arizona Maru—Mails close August 21, 4 p.m. Due at Yokohama Sept. 5.

President Madison — Mails close August 26, 4 p.m. Due at Yokohama Sept. 7; Shanghai, Sept. 12; Hong Kong, Sept. 16.

President Jackson — Mails close Sept. 7, 4 p.m. Due at Yokohama Sept. 19; Shanghai, Sept. 24; Hong Kong, Sept. 28.

Australia and New Zealand

Sierra—Mails close August 7, 4 p.m. Due at Sydney August 31.

Makura—Mails close August 8, 4 p.m. Due at Wellington August 30; Sydney, Sept. 4.

Aorangi—Mails close August 25, 4 p.m. Due at Auckland Sept. 13; Sydney, Sept. 18.

Sonoma—Mails close August 28, 4 p.m. Due Sydney Sept. 21.

First Degree Murder Charge Made Against Two Seattle Seamen

SEATTLE, Aug. 20.—Emil Backlund, former carpenter on the freighter Eldridge, and Elick Thompson, former boatswain on the steamer Wheatland Montana, were charged with first degree murder in two open indictments returned by the Federal grand jury here today.

Backlund is charged with the death of Captain John H. McNichol, of Seattle, who died in a Japanese hospital on May 13 from gunshot wounds. Thompson is accused of killing Francisco Paredes, a seaman, on July 18.

Shipping Information

SUNRISE AND SUNSET
AUGUST

Time of sunrise and sunset (Pacific Standard time) at Victoria, B.C., for the month of August, 1926.

	Sunrise	Sunset		Sunrise	Sunset
1	4.42	7.50	17	5.10	7.34
2	4.43	7.48	18	5.11	7.31
3	4.45	7.47	19	5.12	7.31
4	4.52	7.45	20	5.13	7.19
5	4.54	7.44	21	5.15	7.18
6	4.55	7.43	22	5.15	7.13
7	4.56	7.41	23	5.16	7.14
8	4.57	7.40	24	5.17	7.15
9	4.59	7.38	25	5.21	7.15
10	5.01	7.37	26	5.22	7.03
11	5.03	7.35	27	5.24	7.06
12	5.03	7.33	28	5.24	7.04
13	5.05	7.32	29	5.26	7.02
14	5.06	7.30	30	5.28	7.00
15	5.07	7.28	31	5.29	6.52
16	5.09	7.26			

TIDES AT VICTORIA

Date	Time	H.T.	Time	H.T.	Time	H.T.	Time	H.T.
	H. M.	Ft.	H. M.	Ft.	H. M.	Ft.	H. M.	Ft.
1	5.38	4.0	11.03	6.0	14.12	5.5	21.14	5.5
2	6.41	5.5					21.47	3.7
3	5.49	3.7					22.31	2.8
4	6.35	2.3					23.07	2.1
5	7.17	1.5	12.54	6.3	16.52	6.1	23.54	6.7
6	7.56	1.7	13.41	6.5	17.39	5.5		
7	0.11	6.7	8.35	1.7	12.00	6.1	20.31	7.8
8	0.49	6.5	9.06	1.7	18.21	7.0	21.19	7.5
9	1.29	6.3	9.53	1.9	13.45	7.7	22.06	7.1
10	2.11	5.8	10.32	2.3	14.31	7.6	22.52	6.7
11	2.56	5.1	10.45	2.8	15.20	7.5	23.40	6.3
12	3.44	7.0	11.19	3.4	15.43	7.3		
13	0.04	3.9	4.46	6.0	11.54	4.1	19.12	7.6
14	1.34	3.4	6.31	6.3	15.24	4.7	19.55	7.7
15	2.51	4.9	7.53	6.9	13.19	5.5	19.57	7.9
16	3.24	4.2	9.41	6.8	11.56	5.3	20.12	8.1
17	4.18	3.6					20.34	8.4
18	5.01	2.9					20.55	8.7
19	5.45	2.2					21.50	8.9
20	6.34	1.6					22.03	9.0
21	7.19	1.3	17.03	7.4	13.57	7.4		
22	0.13	9.1	5.04	1.0	12.06	7.4	20.01	6.9
23	1.11	8.0	5.48	1.1	16.09	7.6	20.58	6.5
24	2.05	6.3	6.32	1.5	16.53	7.7	21.52	6.7
25	2.03	5.5	10.17	5.2	17.03	7.8	22.47	6.1
26	4.09	7.4	11.02	5.1	17.43	7.9	23.45	4.0
27	5.58	7.5	11.48	4.1	18.19	8.0		
28	0.46	4.1	5.57	0.7	12.33	5.0	19.57	8.3
29	1.55	3.3	6.56	0.8	13.14	5.1	19.36	8.5
30	2.59	2.3					20.14	8.3
31	5.59	0.9					20.58	8.2

The time used is Pacific Standard for the 120th Meridian west. It is counted from 0 to 24 hours, from midnight to midnight. The figures for height serve to distinguish high water from low water. Where blanks occur in the table, the tide rises or falls continuously during two successive tidal periods without turning.

The height is in feet and tenths of a foot, measured from the average level of lower low water.

Esquimalt—To find the depth of water on the sill of the drydock at any time, add 18.9 feet to the height of high water as above given.

Announce Promotions On Staff of Canadian Bank of Commerce

VANCOUVER, Aug. 20.—The Canadian Bank of Commerce has announced the promotion of A. J. Marlow to the superintendent's department at Vancouver, with the rank of assistant inspector. Mr. Marlow has been manager at New Westminster for the past three years and prior to that was manager at Duncan. C. G. Lewis, assistant manager at Vancouver, has been promoted to the managership at New Westminster, and will be succeeded by E. H. Hood, now assistant in the inspector's department at Vancouver. Mr. Wood was for several years accountant at Victoria.

She: "What's wrong with the car? It squeaks dreadfully."

He: "Can't be helped; there's pig-iron in the axles."

DOMINION EXPRESS CHANGES ITS NAME

Will in Future Be Known as Canadian Pacific Express Company —Incorporated in 1873

After forty-four years of operation, during which it has grown up with the country and contributed in no small way to Canadian development, the Dominion Express Company will no longer be known by that name. After September 1 that great transportation agency will be known as the Canadian Pacific Express Company. In all parts of Canada and the United States and throughout the civilized world signs on the windows of the many hundreds of branch offices will be changed, and thus will be forged a still closer link with the great parent company whose railroad, steamships and hotels are known around the world.

To mark the change of name the company has issued an attractive little booklet, giving a short history of its career and a synopsis of its present wide-spread activities. The Dominion Express Company was incorporated in 1873, but it was in 1882 that Mr. Van Horne, then president of the Canadian Pacific Railway, took it over as an operating part of the Canadian Pacific Railway. Mr. G. A. Kirkpatrick, later Sir George Kirkpatrick, Lieutenant-Governor of Ontario, was its president, and Mr. W. H. Stout, a young but thoroughly experienced express man, became its superintendent. Mr. Stout is today president and has for many years guided its fortunes in that capacity.

For some years he and his assistants had a hard and uphill fight. They not only moved traffic but helped create it by finding Canadian and foreign markets for Canadian products and by scientific rate making, encouraging the farmer, fruit grower and others whose markets were far away. The growth of the company over these many years is an interesting story and it is an important chapter in the commercial history of this country and its present position where it is daily entrusted with hundreds of millions of dollars in goods and treasure by the public, business institutions and the Government, is a matter for justifiable pride. The booklet is handsomely illustrated and is being widely distributed wherever the company operates.

NELSON ANNOUNCES BIG MINING DEAL

Eighty Crown Granted Mineral Claims in Interior Bonded to Capitalists

NELSON, Aug. 20.—Ottawa, Arlington and other groups on Arlington Mountain and Springer Creek above Slocan City, to the combined number of more than eighty crown granted mineral claims have been bonded by the British Columbia Miners Exploration, Ltd., representing British capital, and R. C. Campbell-Johnston, consulting engineer, has arrived on the ground to direct development operations. When sufficient ore is blocked out, if the situation then justifies, it is proposed to drive from the shore of Slocan Lake to intersect all the known mineral zones in the area and provide ore in quantity for an electrolytic refining plant to be located in that event on the lake shore. The Ottawa and Arlington are old producers.

Calgary Oil Stocks

(Supplied by R. P. Clark & Co. by direct private wire)

Alberta Pacific	.20	.35
Advance	.60	
Alberta Associated		.75
Acme	.15	
British Dominion	.60	.65
Black Diamond		.41
Big Chief	.35	
Cooper		1.35
Cherokee		.35
Calgary Petroleum	5.75	
Dalhousie	2.70	2.75
Great West	.90	1.10
Illinois Alberta	1.00	1.07
McLeod	9.00	10.00
McDougal Segur	1.50	1.75
Madison		.75
Mill City		.55
Rose Oil		3.50
Signal Hill		.04
Turner	.25	
United	1.50	1.60
Vulcan	3.50	4.00

VANCOUVER EXCHANGE

VANCOUVER, Aug. 20.—Today's quotations on the Vancouver Stock Exchange were:

	Bid	Asked
B.C. Silver	1.90	2.00
Bowena Copper		.06
Bayview		.16
Dunwell	1.68	1.75
Daly-Alaska		.20
Gladstone	.31	.31
Hazelton Gold Cobalt		.01
Independence	.05	.06½
Indian Mines	.05	.06
International Coal	17½	.20
L. & L.		.10
Lucky Jim	.16	.18
Leadsmith	.08½	.10
Marmot Metals	.09½	.10
National Silver	.17	
Premier	2.17	2.22
Porter-Idaho		.10
Ruth Hope	.31	.35
Richmond	.11½	.12½
Selkirks		.04
Silver Crest	.10½	.12
Silversmith	.48	.50
Surf Inlet	.03½	.08
Terminus		.15
Trojan Oil	.01½	.02
Victoria		.35
B.C. Montana	.00½	.00 0.16
British Petroleum	.12½	.14
Maple Leaf		.10
B.C.E. P. and G.	103.00	105.00
B.C. Tel. pfd.	102.50	
B.C. Tel. com.	147.00	
B.C. Perm. Loan	102.00	
Gregory Tire and Rubber	.50	.90

Morning Sales—2,000 National Silver at .18; 2,000 Gladstone at .32; 500 Premier at $2.19; 100 at $2.20; 500 Silversmith at .49; 500 Richmond at .12; 200 Dunwell at 1.69; 200 at 1.70; 500 at 1.71; 100 at 1.72; 1,000 International Coal at .18; 100 British Pete. at 13; 100 at 13½; 1,000 Lucky Jim at .16½.

Afternoon Sales—1,000 Independence at .06½; 1,000 at .06½; 2,000 at .06; 1,000 Gladstone at .32½; 250 Premier at $2.20; 1,000 Lucky Jim at .17; 200 Dunwell at 1.73; 100 at 1.70.

MONEY MARKETS

LONDON, Aug. 20.—Money 3 5-8 per cent. Discount rates: short and three months' bills, 4 1-16 to 4 3-8 per cent.

At New York

NEW YORK, Aug. 20.—Call money firm; all loans 4 1-2, closing bid, 3 1-2. Time loans firm, mixed collateral, 60-90 days 4 1-2 to 4 3-4, 4-6 months, 4 3-4 to 5. Prime mercantile paper, 4 1-4 to 4 1-2.

Charmer Will Be Extra Sailing for Vancouver Tonight

THE Charmer, which has been temporarily withdrawn from the B.C. Coast Steamship Service, will be recommissioned today to make an extra sailing to Vancouver, in addition to the 11:45 sailing, in order to carry exhibition and racing men to the Mainland. It is expected there will be a heavy demand for tickets on the two steamers.

O.S.K. LINER IS DUE TO ARRIVE SUNDAY

Arabia Maru Has 250 Tons of Freight for Victoria—Silk Consignment Valued at $6,000,000

Latest advices from the Osaka Shosen Kaisha liner Arabia Maru, is to the effect that that ship will arrive at William Head at daybreak tomorrow morning from the Orient. It was also stated in the message that there are 250 tons of freight and seventy-nine sacks of mail on board for discharge at Victoria.

This vessel is bringing in an unusually large shipment of raw silk, amounting to 5,200 bales, valued at nearly $6,000,000. There is also fifty tons of silk goods, 1,700 tons of freight for Puget Sound ports, and 2,200 tons of cargo for overland delivery. Some 460 tons of freight will be shipped to the Atlantic seaboard by intercoastal steamer. For Vancouver there are several hundred tons of tea and Oriental merchandise.

Passengers on board total seventy-eight, comprising three first class and twenty-four steerage for Victoria, and eighteen first class and thirty-seven steerage passengers for Seattle.

Prominent among those on board is Mr. S. Uchida, general manager in North America for the O.S.K. Mr. Uchida has been on two months' vacation in the Far East.

Seattle Wheat

SEATTLE, Aug. 20.—Wheat futures:

	Open	High	Low	Close
Sept.	136½	136⅝	136⅛	136¼
Dec.	134	134⅝	134	134¼

Cash basis: No. 1, sacked to arrive: Big Bend Bluestem, Big Bend Dark Northern Spring, 133½; Soft White, Western White, Northern Spring, Big Bend Dark Hard Winter, 142½; Hard Winter, 140½; Western Red, 129½.

C.P.R. ORDERS NEW FREIGHTERS

Contracts Let for New Diesel-Engine Vessels Which May Be Commissioned to Orient Service

NEW CARGO SHIPS TO BE OF 10,500 TONS

Will Fill Gap Caused by Withdrawal of Empress of Australia, as Far as Freight Is Concerned

The Canadian Pacific Railway Company has placed the contracts for the fourth and fifth of its new cargo ships, it was learned here yesterday. These vessels will in all probability be used on the transpacific run. This was indicated by a statement made by President E. W. Beatty on his return from England after placing contracts for the two new "M" class liners of 17,500 tons with Messrs. John Brown & Co., Clydebank, and Messrs. William Beardmore & Co., Dalmuir.

On his return he stated that contracts for only three of the new cargo ships had been let, as a further study of the operation of Diesel engines was to be made with the view of placing the other two in the transpacific trade.

The contracts just let are for these two vessels. Both of them are to be of 10,500 tons. Messrs. Barclay, Curle & Co., Clydebank, and Sir W. G. Armstrong, Whitworth & Co., Newcastle-on-Tyne, have the contracts.

The other three were ordered near the end of June, one each from the same firms and one from Messrs. William Denny & Brothers, Dumbarton.

In placing the two new cargo ships on the transpacific run the C.P.R. will be filling the gap caused by the withdrawal of the Empress of Australia, as far as freight is concerned. The new cargo ships will have good speed and will be quite capable of competing in the raw silk trade.

Plymouth, Cherbourg, London, Liverpool

"Yes, a delightful route to England or the Continent. Be sure and book your return via Cunard."

Cabin Class from Montreal, $145 and up. Dancing, Tennis, Gymnasium, Nursery. 5 New Cunard Ships. Smooth-sailing oil-burners.

Cunard ANCHOR-DONALDSON LINE

Particulars from
The Cunard Steamship Co., Limited, 322 Hastings Street, Vancouver, or any STEAMSHIP AGENT

To California

Shasta Limited

Swift, colorful, this luxuriously-appointed train daily over the scenic Shasta Route. Through sleepers daily from Seattle. See the Pacific Coast this way.

And ride in restful comfort. Enjoy the club car and observation lounge on this famous train. Meals in the diner are delicious, tastefully served—a rare treat. 3 other trains daily.

$58.80 roundtrip to San Francisco, good until Oct. 31. Proportionately low fares to many other points in California.

Southern Pacific

B. C. Taylor, Gen. Agt. 314 Union St., Seattle
E. J. Hendry, Canadian Gen. Agt. 585 Granville St., Vancouver, B. C.

Store Hours—9 A.M. to 6 P.M.
Wednesday, 9 A.M. to 1 P.M.

DAVID SPENCER LIMITED

PHONE 7800

Shower-Proof Sunshades

Regular 79c Each. To Clear Today at **50c**

500 Japanese Sunshades in a variety of designs and colorings; Oriental effects. To clear, each ..... **50¢**

—Umbrellas, Main Floor

DRUG SUNDRIES

Saturday Specials

Hydrogen Peroxide, 4-oz. size bottle. Special for ..... **15¢**

Vinolia Lullaby Soap, 3 cakes in a box. On sale today for, a box ..... **25¢**

Blondeau Bath Soap, 12 large cakes in a box. Special, per box ..... **95¢**

—Main Floor

Many Great Values Offered Throughout the Store Today

Women's Summer Dresses

Priced for Final Clearance Today at

$2.50, $3.50 and $7.50

Dresses of Broadcloth and Crepe, useful and dainty for porch, beach or house wear, smart styles, nicely trimmed and finished. Regular $3.90 values. On sale for **$2.50**

Dresses of Voile and Crepe in floral and plain effects; styles suitable for afternoon or sports wear; one or two-piece effects. Sizes to suit practically all figures. Regular $10.90 values. On sale for **$3.50**

Better Grade Summer Frocks of silk crepe de Chine, flannel, silk broadcloth and balbriggan; suitable for afternoon, street or sports wear. Up-to-the-minute styles in one or two-piece effects. Nice assortment of shades to choose from. Regular $19.75 values. On sale for **$7.50**

White and Cream Spun Silk Dresses

Reduced to Clear at $4.90, $6.90 and $9.90

Spun Silk Dresses, styles for street or sports wear, with long or short sleeves, high or low necks and smart pleated skirts; others in straight styles with dainty colored embroidery trimmings. Most remarkable values. Regular $6.90 to $17.90. To clear at **$4.90, $6.90** and **$9.90**

—Dresses, 1st Floor

Early Autumn MILLINERY

Now on Display

Velvets and Velvets and Petersham combined, in gorgeous tones. They are, in most cases, softly finished and beautifully stitched. This specially selected group offered at **$4.95, $5.95, $7.95** and **$8.95**

A specially good line of Schoolgirls' Velour Hats, well banded, and shown in black, navy, brown, rosewood and beaver colors. Special, each **$3.95**

—Millinery, 1st Floor

Men's New Fall Suits

A Group on Which We Invite You to Test Our Value Supremacy Is Offered at

$35.00

Really admirable effects in models, fabrics and patterns abound in this showing. Tailored from better quality pure wool imported worsteds and silk lined. These suits are exceptionally smart and dressy. Shown in light and medium greys, blues, pin stripes, herringbones and novelty mixtures. Wonderful values at **$35.00**

—Men's Clothing, Main Floor

Men's Odd Tweed TROUSERS

Real Values at

$3.95

Odd Trousers, made from good strong tweed fabrics, balloon style, with five pockets, belt loops and cuffs. Will stand lots of real hard wear; shown in dark grey, brown and mixed tweeds. Special, a pair, **$3.95**

—Men's Clothing, Main Floor

Men's Broadcloth Shirts

Special Today, Each, $1.95

Anchor Brand Genuine Broadcloth Shirts, fine quality and well tailored. Shown in plain shades of cream, mauve and blue, with separate collar to match. Sizes 14 to 16½. Special today, each **$1.95**

—Men's Furnishings, Main Floor

Boys' Jazz SWEATERS

Boys' Jazz Sweaters, smart color combinations and attractive patterns. A good quality that will give splendid wear. Sizes 26 to 36. Each **$3.95**

—Boys' Store, Lower Main Floor

Men's "Albion" Shoes

England's Best Shoe Value at **$7.50**

Sturdy British-Made Shoes that will satisfy the most discriminating buyer — Boots, Oxfords and Brogues — young men's or conservative models. All offered at one price, pair, **$7.50**

Special Clearance of Men's Tennis Shoes

Ninety pairs only, with solid crepe rubber soles; regular values $2.35 a pair. To clear at **$1.45**

—Men's Shoes, Main Floor

Women's and Misses' White Brushed Wool Chappie Coats

To Clear Today at $3.90

White Brushed Wool Chappie Coats, long straight style with snug fitting collar that fastens high with one button; finished around collar and down front with plain knit binding and fastening at bottom with two buttons. Nice quality. To clear today, each **$3.90**

—Sweaters, 1st Floor

New Arrivals in the Bargain Highway Shoe Section

For Today

We have just received another large shipment of Women's Shoes, in all the season's newest styles —patent leather, blonde kid, grey kid, with lizard trimmings, one strap and spike heels. To be sold on the Bargain Highway today at **$3.95**

Clearance of Women's White Canvas Pumps and Oxfords, with leather soles and covered heels. Values to $7.50, for **$2.95** and **$3.95**

Women's One-Strap Canvas Pumps, with crepe soles and heels. Regular $2.25. To clear **$1.45**

—Lower Main Floor

Stationery and Books

Highway Bargains for Today

French Organdie Notepaper, large or small size; five-quire boxes. Very special today, each **$1.00**

French Organdie Enevelopes to match; per box **$1.00**

One Writing Tablet, linen finish, and two packets of envelopes to match, for ..... **50¢**

Good Novels for holiday reading, great assortment of titles; each **50¢**

Children's Kindergarten, surprise and paint books; special, each **25¢**

—Lower Main Floor

NEW FALL MILLINERY

On the Bargain Highway Today

One table of Feather Hats, in black, brown, green, scarlet, navy, cinnamon; trimmed and lined, ready to wear. Exceptional bargains. Regular $6.95, for **$1.95**

Banded Felt Hats for all ages; shown in all colors; very large fittings or small, if required. Special ..... **$2.50, $2.95** and **$3.95**

A small selection of good quality Beaver Hats for school wear. Worth $5.95. On sale for **$1.95**

—Lower Main Floor

Wear-Ever Aluminumware

Special Values Today

Wear-Ever Aluminum Kettles, the well-known high standard of quality; 5-quart size, regular $4.75, for **$3.45**

6-quart size, regular $5.20, for **$3.95**

7-quart size, regular $5.55, for **$4.55**

Wear-Ever Preserving Kettles, various sizes, at **$1.80, $2.25, $2.55** and **$3.75**

Wear-Ever Lip Saucepans, all handy sizes, each **77¢, 86¢, $1.05** and **$1.70**

Monogram Aluminumware

A splendid wearing, heavy grade aluminumware, all useful articles, remarkably low priced.

Ladles, each ..... **18¢**

Round Bottom Frying Pans, with long handle; different sizes—each, **25¢, 30¢, 45¢** and ..... **75¢**

Deep Frying Pans with long handles, useful sizes, each **30¢, 45¢** and ..... **75¢**

Shallow Bakers, with two side handles, square bottom; very useful; each **30¢, 45¢** and ..... **75¢**

Straight Saucepans, with long handles; useful sizes; each **30¢, 40¢, 75¢** and **$1.00**

Stock Pots, with lids and two side handles; each **$1.25, $1.55, $1.75** and **$2.10**

—Hardware, Lower Main Floor

CHILDREN'S HOSIERY

Two Big Specials Today

600 Pairs of Children's Ribbed Lisle Hose, three-quarter length, in fawn, grey, blue, black, brown and white. Regular 79c and 98c a pair. On sale for ..... **29¢**

1,200 Pairs of Children's Wool Golf Hose, same colors as above, with fancy cuff tops. Regular $1.25 a pair. On sale for ..... **59¢**

—Hosiery, Main Floor

Girls' English Serge Gym Dresses

Shown with three box pleats back and front, square yoke and neat girdle; sizes for 6 to 14 years. Priced according to size and quality from ..... **$3.75** to **$9.50**

—Children's Wear, First Floor

"Invictus" Shoes for Women, $5.00

Our latest arrivals in this splendid make of shoes for women are Black Kid, Brown Kid and Patent Leather One-Strap Shoes, with low or Cuban heels. Shown in B, C and D widths, very neat fitting, and smart in appearance. Wonderful values at **$5.00**

—Women's Shoes, 1st Floor

INFANTS' WEAR

Specially Priced for Quick Selling Today

All White Cashmere and Serge Coats, fully lined; styles for 1 to 2 years. Special **$2.25**

Organdie Hats and Bonnets in pretty pastel shades. To clear, each ..... **50¢**

White Silk Hats and Bonnets, for three months to one year. To clear, each ..... **50¢**

Tables of Oddments, at special prices to clear, **25¢** upwards.

—Infants' Wear, 1st Floor

Tea Towels 6 for $1.00

Ready-Made Tea Towels, in white with red or blue stripe border; 24 x 36-inch size. Special today, **6** for **$1.00**

—Staples, Main Floor

Roller Towels Each, 39c

Ready-Made Roller Towels, 21 inches wide and 2½ yards long; white with red or blue stripe. Special today at, each ..... **39¢**

—Staples, Main Floor

Turkish Towels on Sale for 39c 50c and 59c

Turkish Towels in white and colors; good generous sizes; splendid wearing quality. On sale, each, **39¢, 50¢** and **59¢**

—Staples, Main Floor

Standard and Junior Lamps

August Sale Bargains for Today

Junior Lamps, burnished metal base, fluted metal post and large genuine parchment shades decorated in various colorings; double socket. Special, complete for **$15.00**

Bridge All-Metal Lamp Standards, adjustable light, nicely decorated parchment shades; real snappy values. On sale, each **$15.00**

Junior Lamp Standard on metal base, complete with large all-silk shades; assorted colors to choose from. On sale for **$20.00**

Bridge Lamps, Egyptian finish, with adjustable arm, metal weighted base and assorted silk shades; fringe finish. On sale, each, **$20.00**

—Furniture, Second Floor

Home-Furnishing August Sale Bargains for Today

Odd Lines of Small Rugs

Values to $10.00; Grouped to Clear at

$5.00

Reversible Scotch Wool Rugs, 30 x 60-inch sizes, in a range of designs that we are discontinuing. Very fine Rugs, regular $6.75. To clear at, each, **$5.00**

Wool Japanese and Mirzapore Rugs, approximate size, 30 x 60 inches. Regular $10.00. To clear at, each **$5.00**

English Axminster Rugs, superior quality. Regular $9.75 each. To clear at **$5.00**

—Carpets, 2nd Floor

Bed Special for Today $19.85

Walnut Beds, 4ft. 6in. size only, heavy 2-inch tubing, complete with felt mattress and heavy double woven wire spring. On sale today for **$19.85**

—Furniture, 2nd Floor

Cretonnes

Great Value for August Sale

Cretonnes and Silkoline, 36 inches wide. Values to 39c a yard. On sale for **25¢**

Cretonnes, 30 and 36 inches wide, including a lot of fine English cretonnes and some smart Canadian makes. Make attractive draperies, loose covers, etc. Regular a yard to 50c. On sale for **37¢**

Cretonnes, 30 and 36 inches wide. A selection of fine designs in latest colorings. Regular prices to 85c a yard. On sale for ..... **50¢**

Exclusive Block Printed Cretonnes, from England and France, featuring a fine selection of designs and attractive colorings.

30-Inch Block Printed Cretonnes, in a range of beautiful designs. Regular a yard, $1.75, for ..... **98¢**

50-Inch Cretonnes, in a wide selection of beautiful designs, for loose covers, etc. An exceptional snap, in double width cretonne. Regular a yard, $1.75. On sale for ..... **98¢**

Block Print Linens and Exclusive Design Cretonnes, 50 inches wide, including values to $6.95 a yard. Many of these lines are from the Studio of Interior Decoration and represent exceptional value. A yard **$3.50**

—Drapery, 2nd Floor

Smokers' Stands on Sale Today $4.50

Smokers' Stands, 26 inches high, Egyptian finish, complete with match holder and glass ash tray. On sale, each **$4.50**

—Furniture, 2nd Floor

6 Only Hammocks

To Clear Today, Each

$2.95

Hammocks made of strong gauze weave tapestry, with built-in pillow, head and foot stretchers. Regular $3.95. To clear today at **$2.95**

—Draperies, 2nd Floor

Printed Linoleums

British and Canadian Makes at Bargain Prices

Canadian and British Linoleum in a variety of designs. Regular a square yard, 95c. On sale for ..... **75¢**

British Linoleum in many designs, reliable make and attractive. Regular a square yard, $1.00. On sale for **85¢**

—Linoleum, 2nd Floor